72

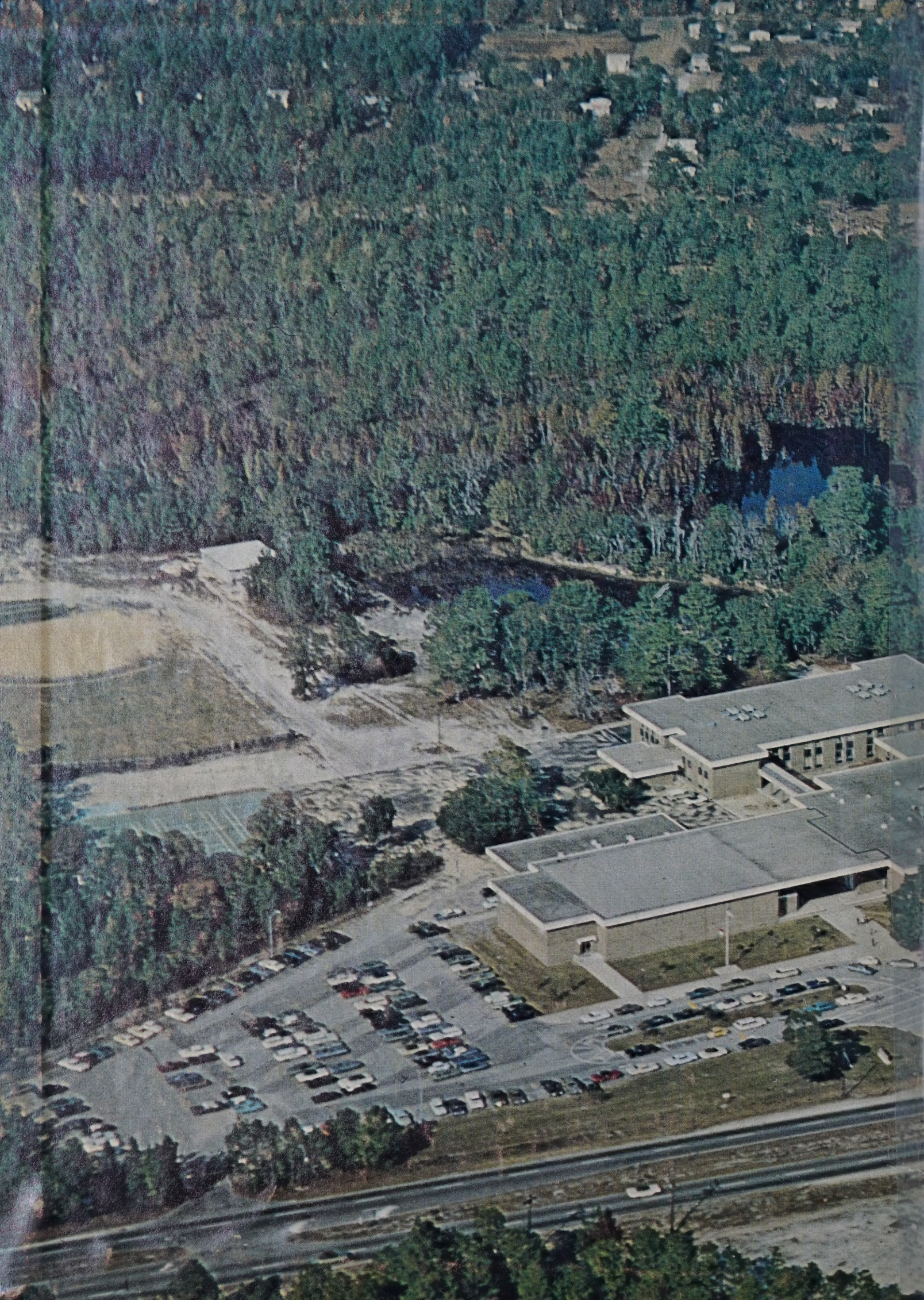

Digitized by the Internet Archive
in 2023 with funding from
North Carolina Digital Heritage Center

https://archive.org/details/saga19721972john

JOHN T. HOGGARD HIGH SCHOOL
WILMINGTON, NORTH CAROLINA

1972 SAGA

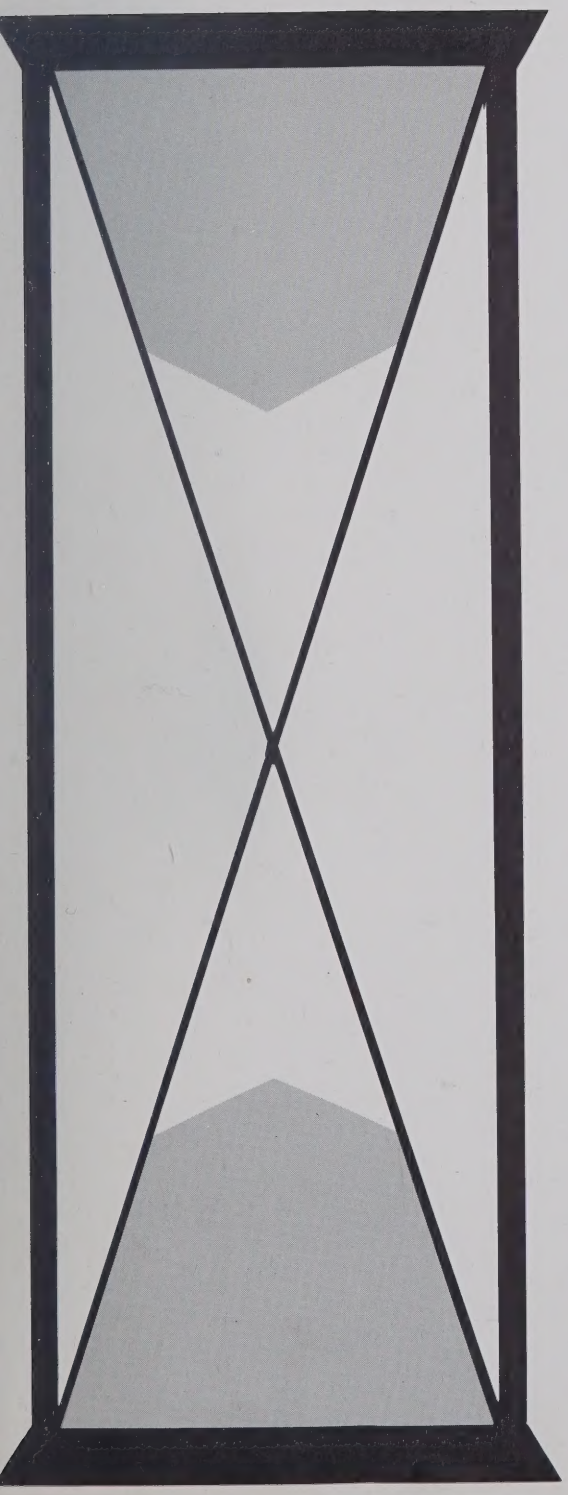

EDITOR: Jan Austin

CO-BUSINESS MANAGERS:
Sandra Langston and Ricardo McCrimmon

Modern Life 14
Reports 40
Activities 70
Retrospective 134
People 156
Advertisements 355

I love you

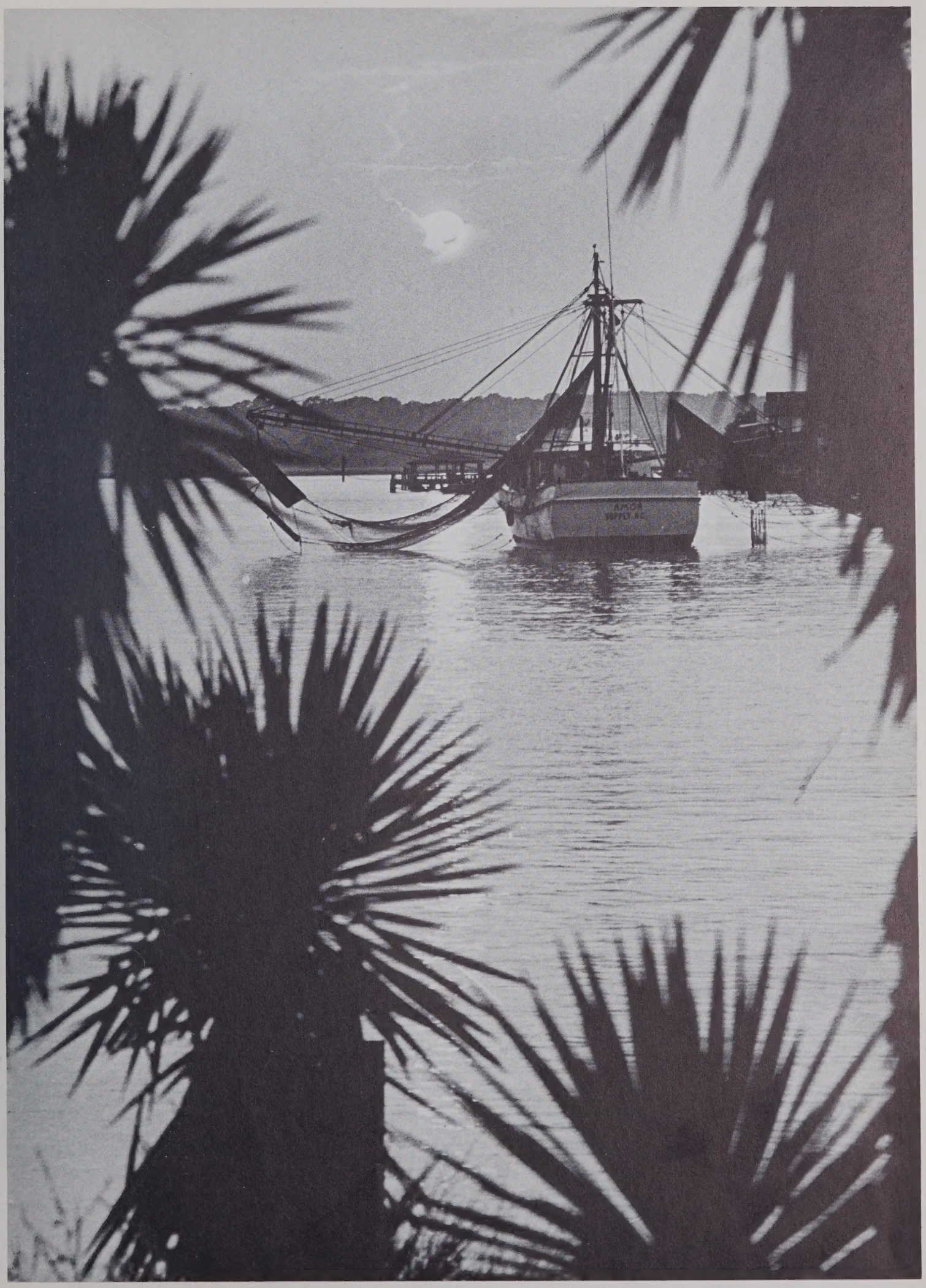

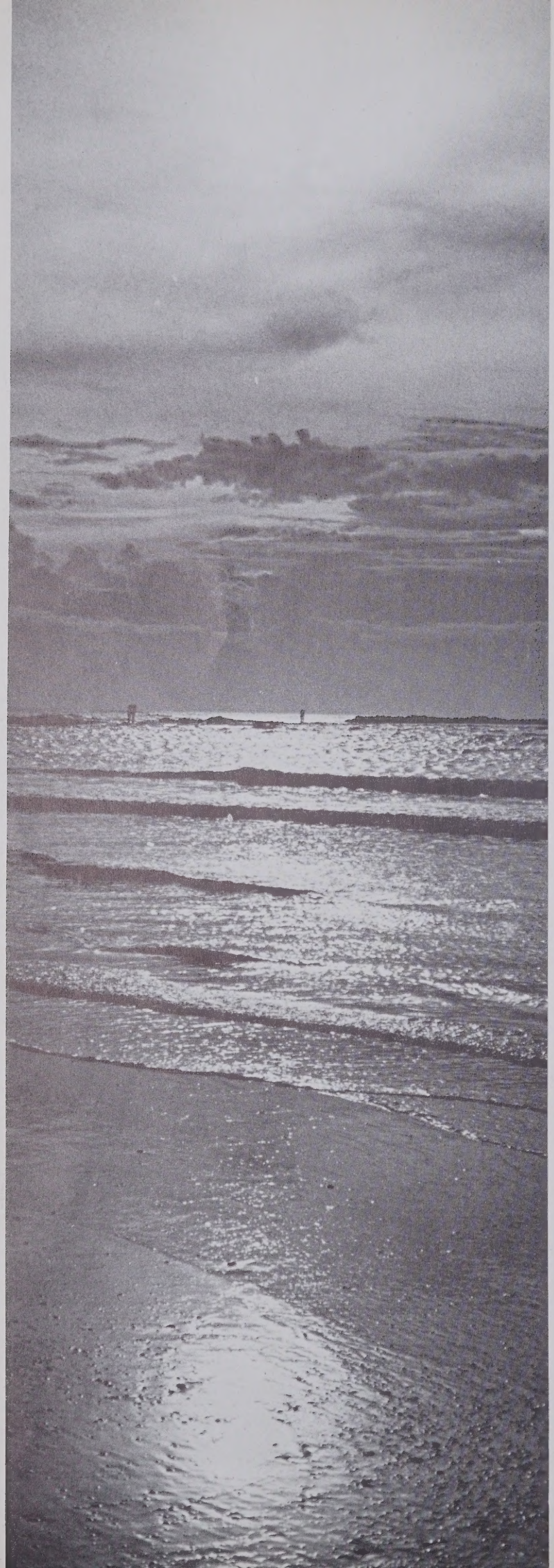

turning

turn in

turn on

turn up

turn out

turn to

turn from

turn with

turn off

but turn . . .

turning in

to turning

up while

turning out

from turned

off . . . turn on,

but turn.

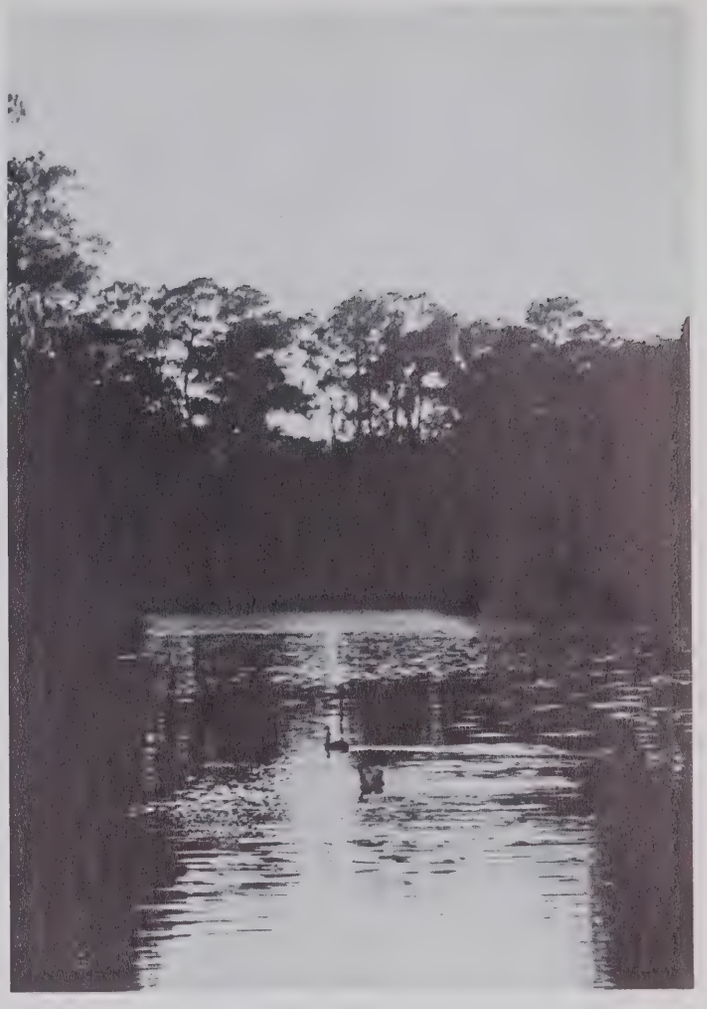

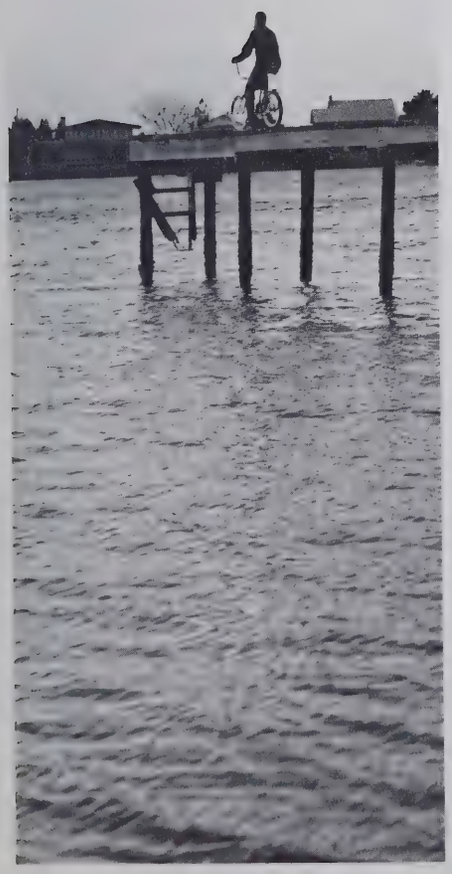

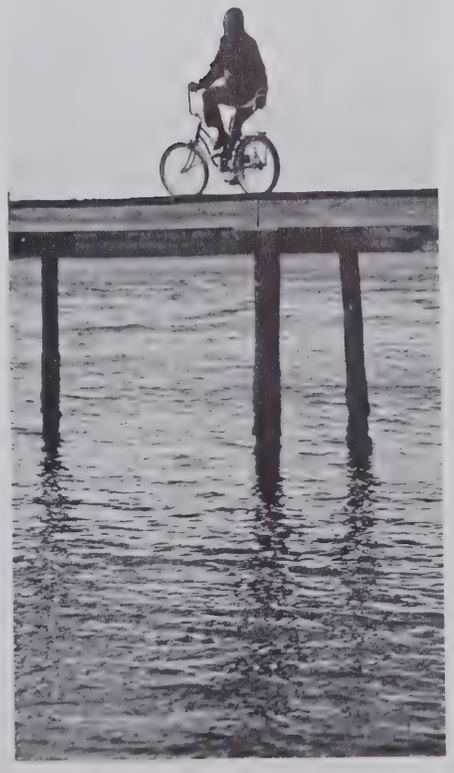

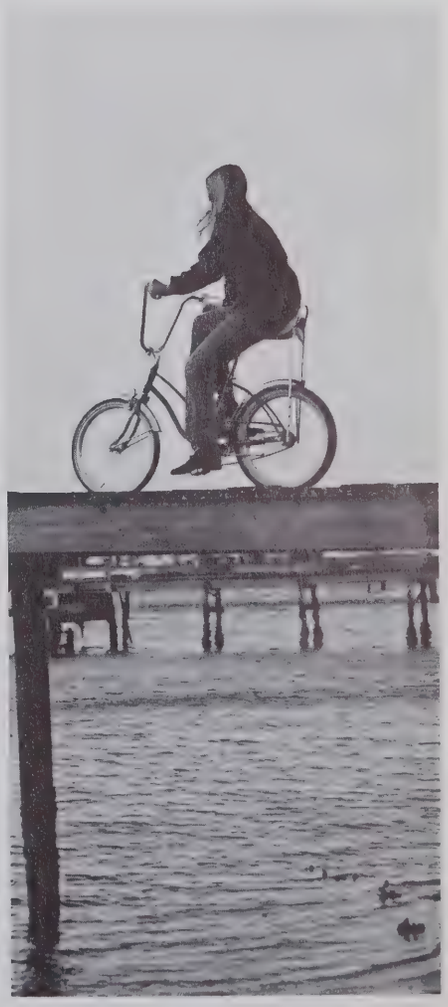

US711
B995

who
am
i?

am i having a good time?

what am i doing ?

where am i going ?

where have i been?

Sands of Time

SUMMER IS OVER

Orientation welcomed all sophomores and newcomers The first day of school—students catch up on the summer's happenings All awaiting to settle down for either their LAST year at Hoggard, their second, or their first Changing classes is a thrill You get to smoke a cigarette, gripe about school, and meet up with your friends Hoggard's head cheerleader tries to promote spirit into the Viking fans Our first fire drill, the only one announced, is a test of speed of the whole student body The time should be compared to the three-thirty-bell exit.

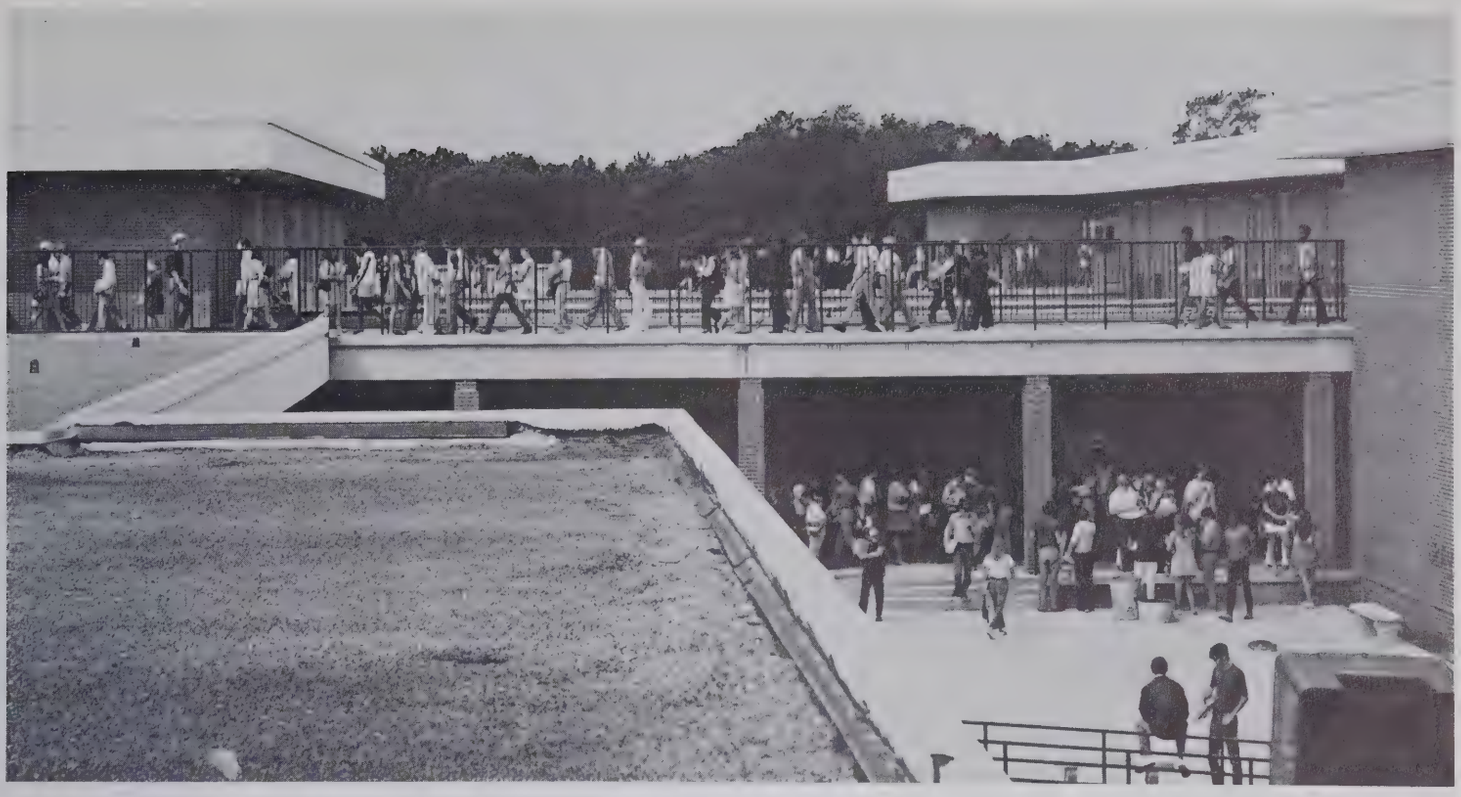

H

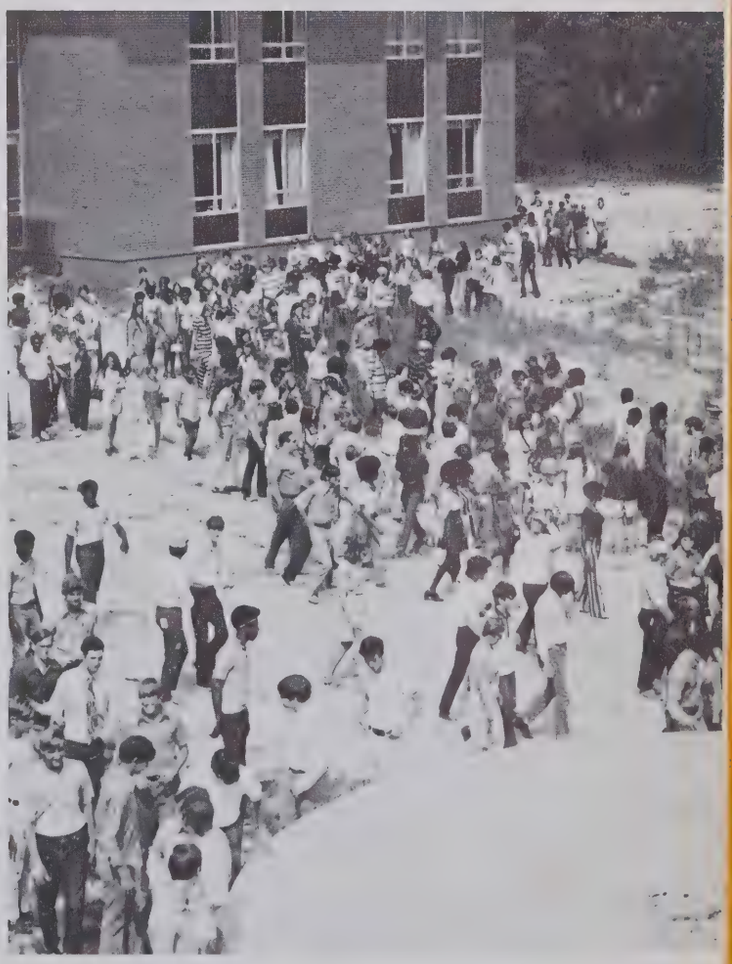

COLA

Students pile their books up in front of the school before classes start Our favorite mascot proves that "Hogs ARE Beautiful" as shit! A bunch of senior girls fight over a piece of chicken at the Senior Class Picnic.

Parking was a big hassel to the students at the beginning of school Students parked in the woods— the "Tolerated Area" Before Thanksgiving the parking lot behind the gym was opened Now it is just as holey as before it was paved Plans are still underway to park all Hoggard drivers.

QUEEN

ANGIE WRIGHT

HOMECOMING

JENNY GORE

MAID OF HONOR

CONNIE ALLEN

ROBIN TRIPLETT

BETSY HAMILTON

Hoggard's fourth Homecoming
got off to a slow start
The Homecoming Court
was not announced until
Monday morning of
Homecoming Week
The annual activities
continued through-out the week
with everyone rushing to get
the floats ready by Thursday
CONGRATULATIONS
go out to the
Jr. Civitans
who won first place
and the Humanus Club
coming in second
Due to the typical rainy
weather for a
Hoggard Homecoming
the Queen
was announced at the dance
with the game played on the
following Monday
So here ends another
Homecoming—leaving with
smiles,
tears,
and
rain.

SHELIA BREWINGTON

LINDA ODOM

LOU SHEARIN

JAN AUSTIN

DIANNE MARLOWE

HOMECOMING COURT AND ESCORTS

Civinettes
sponsored their
annual tea
for all senior girls
and
Homecoming Court
Keyettes
sponsored a fashion show—
the show was
successful
even though the
weather was not
A senior displays his
school spirit during
Homecoming Week
by buying
paper footballs

GAIL EDDIE

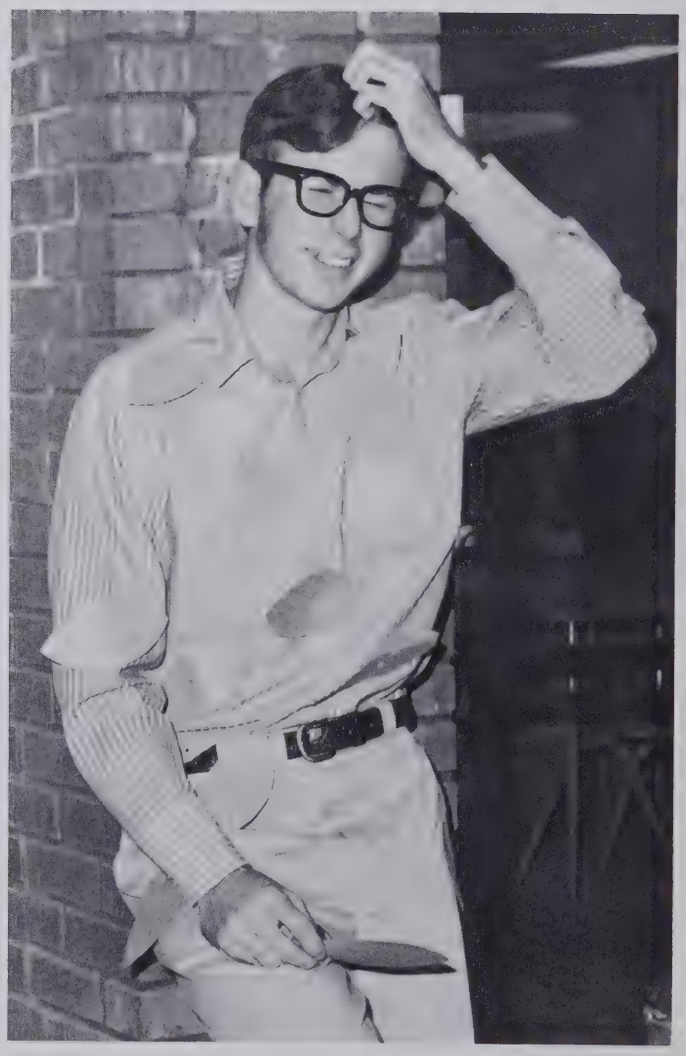

ROGER HINSON

DIANNE MARLOWE

A Homecoming Court
Attendent
proves that
"come rain or shine"
the parade
must go on

Football players
are NOW
allowed to KISS GIRLS
especially their
new '71-'72
Varsity Sweetheart—
Sing one Buckwheat!
Well, the dance at last
Everyone can
let out ye ole Viking
enthusiasm—
Whew, what a week!

BESTY HAMILTON and BILL MILHOLLAND

"BUCKWHEAT"

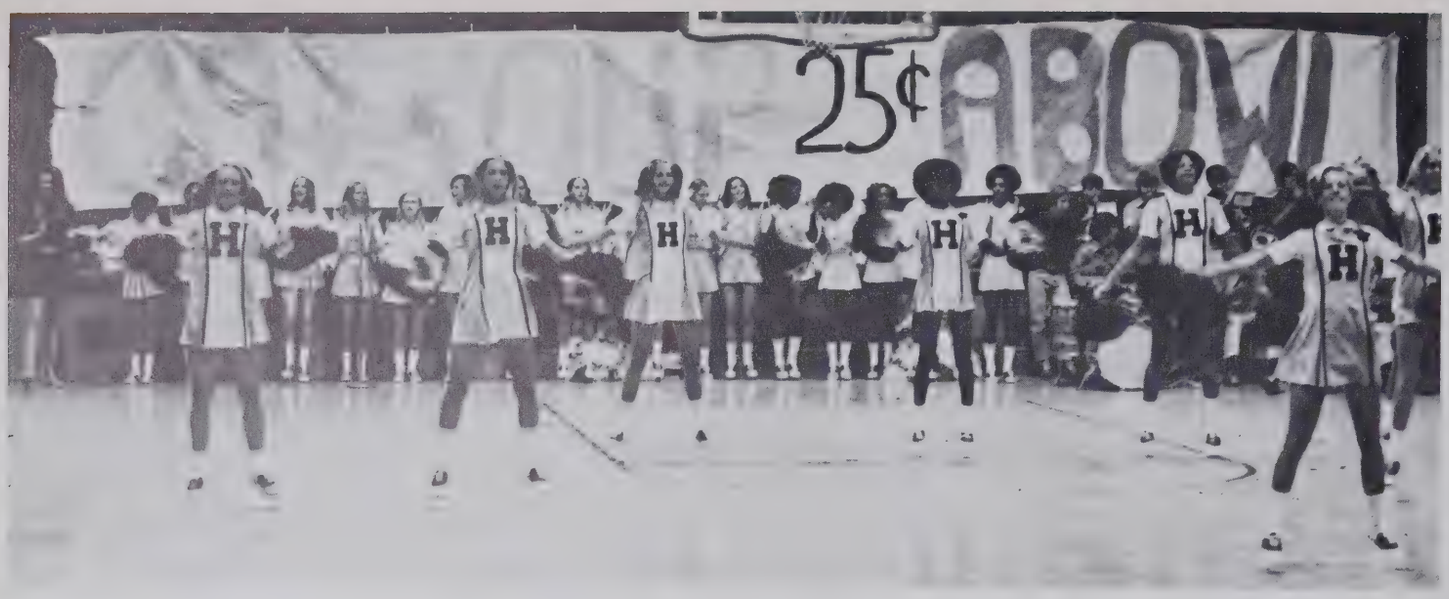
25¢

Cheerleaders do a pom-pom
routine Catsoup—
could it have anything to do
with the Wildcats
being slaughtered
The Health Occupation
class gives a Christmas
party for students at
Washington Catlett School
Students protest the four
lunch periods during
racial unrest
Everyone is cozy at the
Christmas Dance
Our two deputies stroll
down the peaceful and lonely
halls during classes
Homerooms decorate
their doors for Christmas
Bob Hayes keeps
hanging in there
Brodgen Hall is
always packed with Hoggard fans.

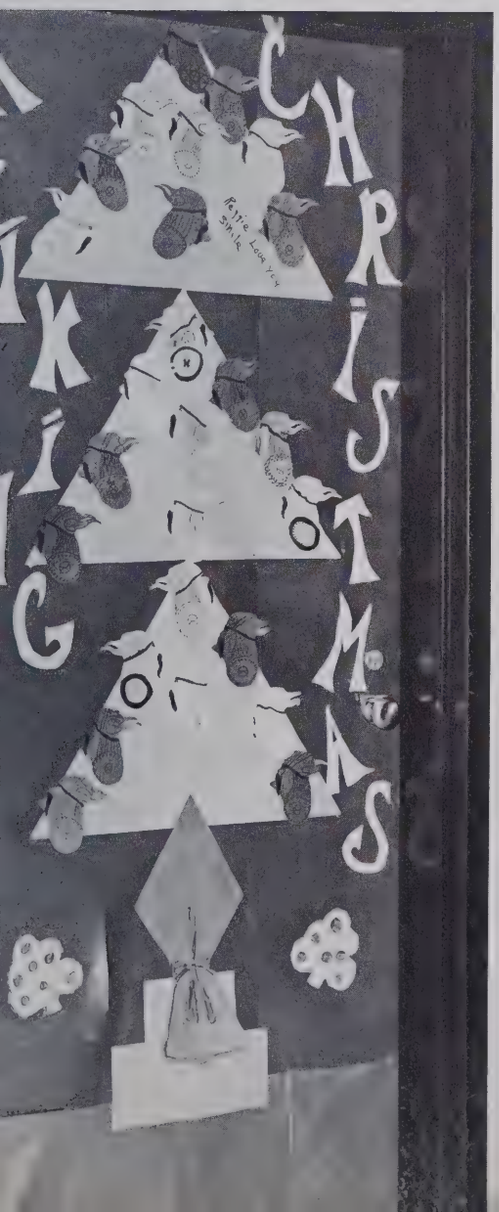

Students check out the new
attendance office
Warmer weather brings
new wheels on campus
Dolly Rhames
has the morning shift
at our "inner-
prize"
Students think
lunch is "um-mm good"
Stevie Stephens and Jenny Gore
are Hoggard's '72
Valentine King and Queen
Grabbing a quick
cigarette between classes
Crutches—
one disadvantage of
being an athlete
Monogrammed jackets
are the latest sportswear
around Hoggard.

QUEEN

MAY COURT

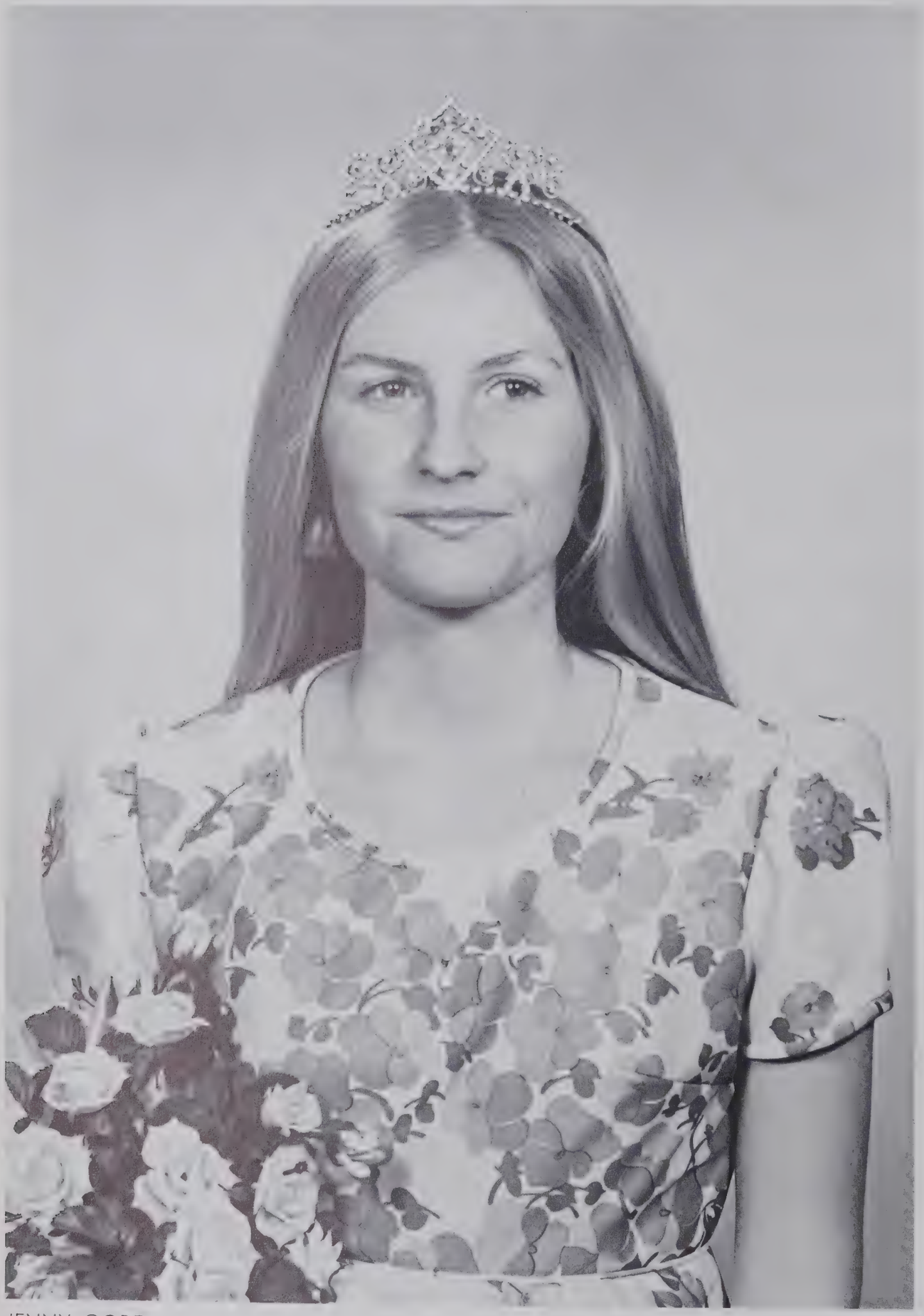

JENNY GORE

MAY COURT

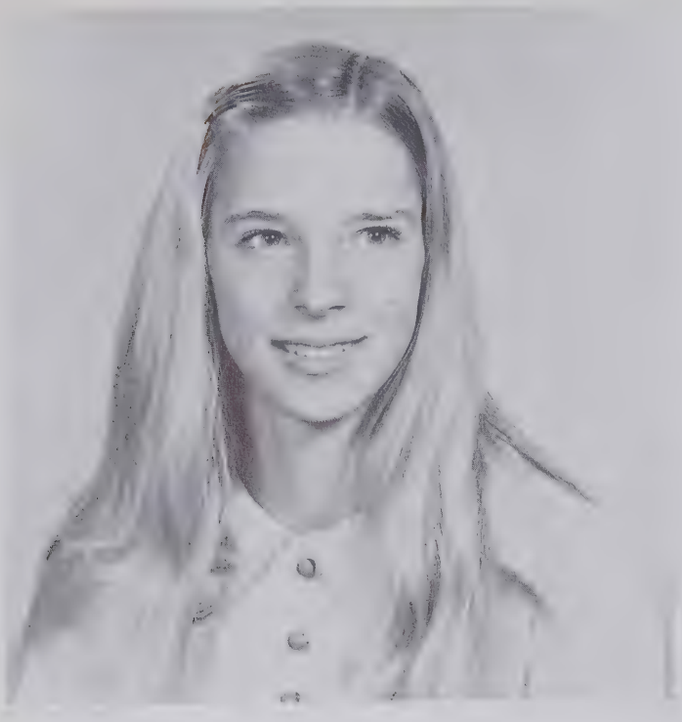

MAID OF HONOR

BETSY HAMILTON

MAY COURT

SHEILA BREWINGTON
Senior

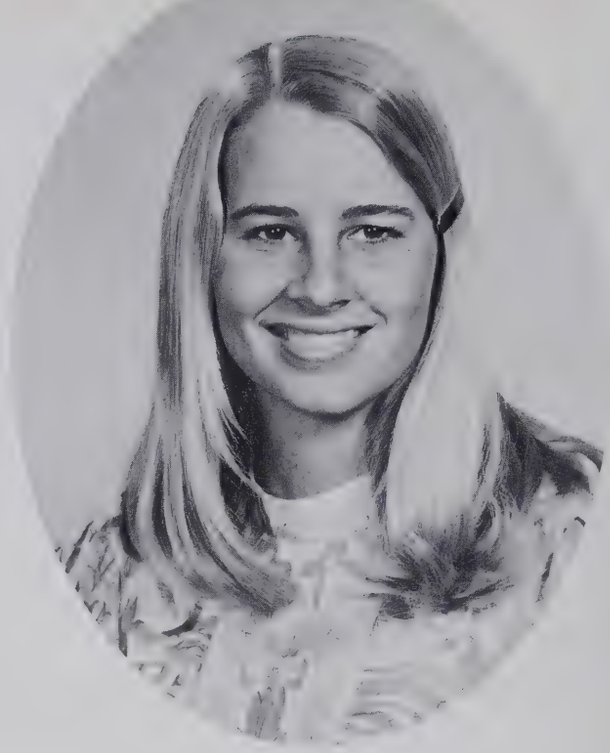

LOU SHEARIN
Senior

May Week
marks our springtime
activities—
fashion shows, ice cream
socials, class days, sneaker
and crazy hat day—
highlighted by
the May Dance.

MARGARET BROOKS
Senior

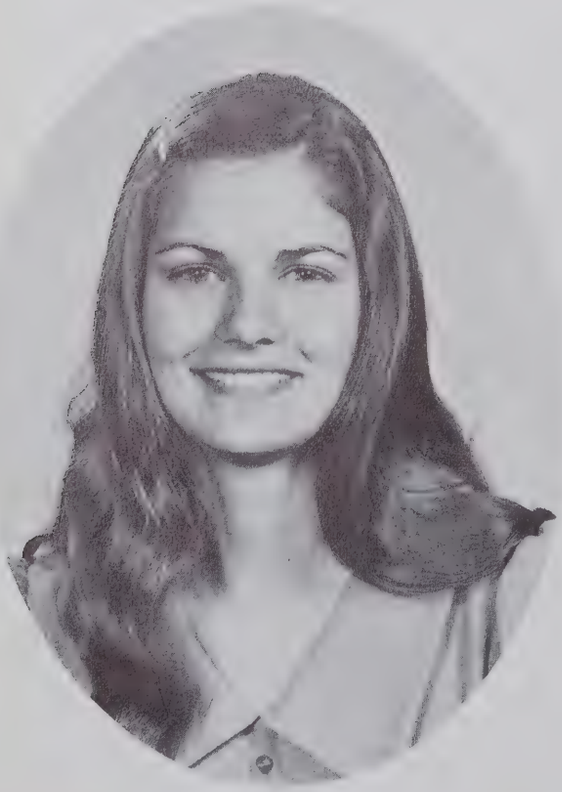

PAULA NEWSOME
Junior

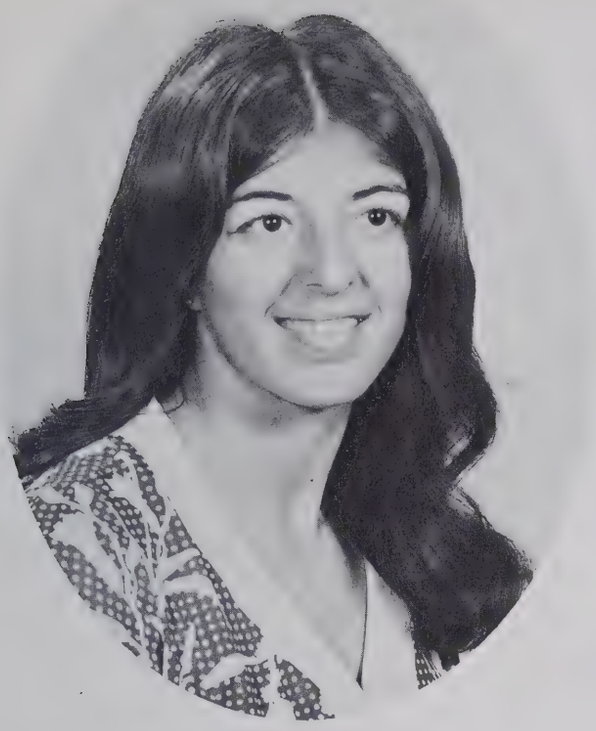

HELEN FUTCH
Junior

AMY ODOM
Junior

May Court—
springtime beauties
Girls were
chosen from each class
As suspence mounted
the court
was announced
Crowning of the
Queen climaxed May Week.

EDNA FUTCH
Sophomore

SHIRLENE NORMAN
Sophomore

TRADITIONS

TRADITIONS—events and memories
of high school
Who could forget exams? Only seniors
during finals
Senior Class Talent Show drew a
large crowd this year
Couples slowed things down
at the NJROTC Ball
Getting hitched was more fun
than dancing at the Sadie Hawkins Dance
Janet Hale models a spring outfit for a
May-Week activity—fashion
Show sponsored by Keyettes
Flag ceremony—beginning and ending
each day.

TRADITIONS

Seniors
pick up their
SAGAs a day
before anyone else does
Couples stroll
through an
"Oriental Garden"
at the Jr-Sr Prom
Civinettes sponsor
an
ice cream social
during May Week
Signing
yearbooks can
be fun or sad to
seniors
GRADUATION—
the most
memorial tradition
any school
can have!

COACHING
STAFF

SPORTS

COACHES

COACH DICKENS — Football, Wrestling.

COACH CORBIN—Baseball.

COACH DURHAM—Football, Track.

COACH HEBBE—Soccer, Basketball, Golf.

COACH FISHER—J.V. Football, J.V. Basketball, Track.

COACH RAWLINGS—Tennis.

FOOTBALL

SCOREBOARD

HOGGARD	0	New Bern	6
HOGGARD	0	Wilson	49
HOGGARD	3	E. E. Smith	35
HOGGARD	13	West Carteret	10
HOGGARD	6	New Hanover	42
HOGGARD	21	Kinston	0
HOGGARD	13	Terry Sanford	21
HOGGARD	0	Sanderson	0
HOGGARD	13	Reid Ross	39
HOGGARD	0	Jacksonville	38

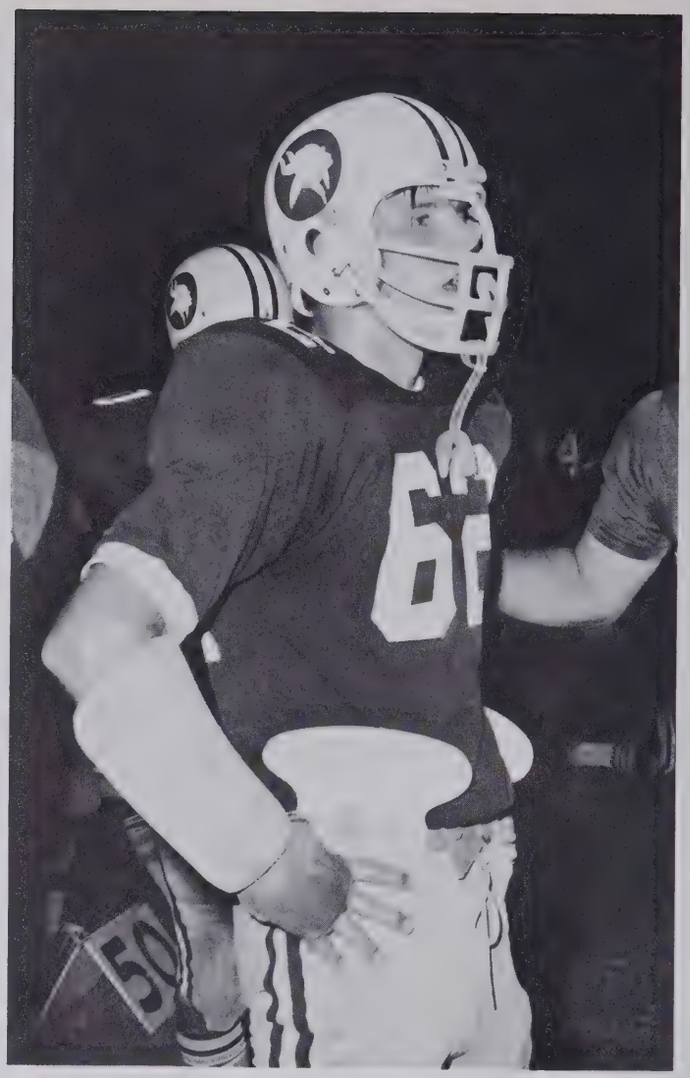

Mike Martin takes a breather on the sideline.

LEFT ROW: R. Taylor, E. Huff, A. McDonald, C. Bradley, T. Whittaker, D. Taylor, C. Allen, D. McIntyre, R. Brewington, S. King, S. Stephens. MIDDLE ROW: F. Meares, G. Swain, M. Thompson, B. Oakley, M. Parker, G. Wilson, R. James, B. Newber, S. Anderson. RIGHT ROW: D. Donathan, G. Jackson, M. Martin, A. Privette, J. Funderburk, C. Pridgen, M. Tripp, R. Sumpter, R. Musselman, B. Milholland, G. Sikes.

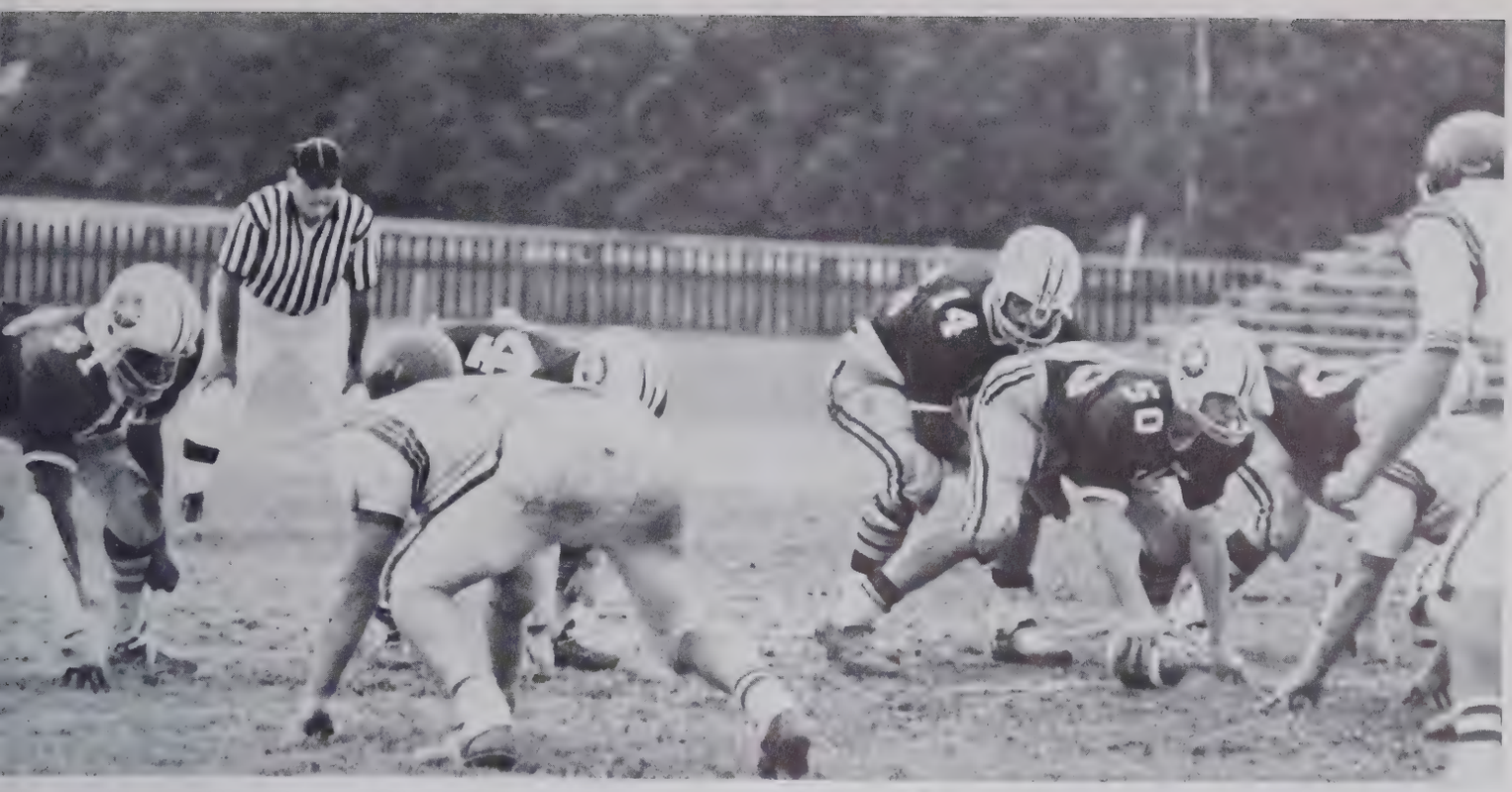

King barks out the signals.

Coach Durham holds a conference with quarterback Steve King.

Sept. 3, New Bern: New Bern spoiled the Viking home opener with an early TD, on a rain-soaked field.
Sept. 10, Wilson: It seems as if Wilson never loses. Outclassing Hoggard, they rolled to a 29-0 halftime margin and added three TD's in the second half.
Sept. 17, Smith: It was too good to be true. JTH led 3-0. Then every thing returned to normal with Smith taking an easy 35-3 rout.
Sept. 24, West Carteret: On the road in Morehead City, Tim Atwood grabbed an aerial from Steve King for the first Viking TD all season. Victory No. 1 ! !
Oct. 1, Hanover: The Wildcats made it four in a row in the crosstown rivalry in the mud at Legion Stadium. When does basketball season start?
Oct. 8, Kinston: The Vikings rebounded from the previous week's demoralizing setback, and Hoggard smashed Kinston 21-0. Victory No. 2 ! !
Oct. 15, Sanford: After sputtering to a 21-0 deficit at intermission, Hoggard woke up in the second half, but fell short 21-13.
Oct. 22, Sanderson: In a homecoming battle under the sun, Hoggard managed a scoreless deadlock with highly-rated Sanderson.
Oct. 29, Reid Ross: Unable to establish a running attack all season, the Vikings gained 17 yards on the ground, but were in the game anyway until the third quarter. Then Ross broke away with four touchdowns.
Nov. 5, Jacksonville: Hoggard concluded a disappointing autumn with a ho-hum 38-0 loss to Jacksonville. Wait 'til next year.

J. V. FOOTBALL

SCOREBOARD

HOGGARD	0	Wilson	18
HOGGARD	40	E. E. Smith	6
HOGGARD	56	West Carteret	0
HOGGARD	8	New Hanover	6
HOGGARD	22	Kinston	0
HOGGARD	0	Terry Sanford	16
HOGGARD	40	Leland	0
HOGGARD	16	Reid Ross	0
HOGGARD	8	Jacksonville	38

Coach Fisher watches as Vikings win.

FIRST ROW: L. Shaw, D. Washington, M. Brown, Y. Poteet, D. Lee, G. White, F. Kosh, K. Milligan, E. Evans. SECOND ROW: M. McQuery, J. McAllister, H. Becker, R. Tripp, T. Melvin, B. Cohen, B. Ellison, J. Evans, G. Baysinger, G. Brunetti, T. Wilson. THIRD ROW: Coach Fisher, I. Corbett, D. Holmes, R. Carlos, T. Croom, T. Holden, K. James, D. Arrington, G. Bussard, S. Powell, G. Mowbray, B. Williamson, Coach Batson.

While the varsity struggled, the jayvee gridiron club compiled an excellent 6-3 mark. Hopefully, the sophomores will lead the varsity to championship heights in future seasons.

Bright points of the season included a 40-6 pounding of E. E. Smith, a 56-0 romp over West Carteret, and a 40-0 lashing of the Leland varsity.

The highlight of the year came when the Vikings squeaked out a narrow 8-6 decision over New Hanover in the first Hoggard win ever over the Wildcats in football.

Punter Gene Bussard gets it away just in time.

Gene White streaks downfield for a long gain.

Coach Batson.

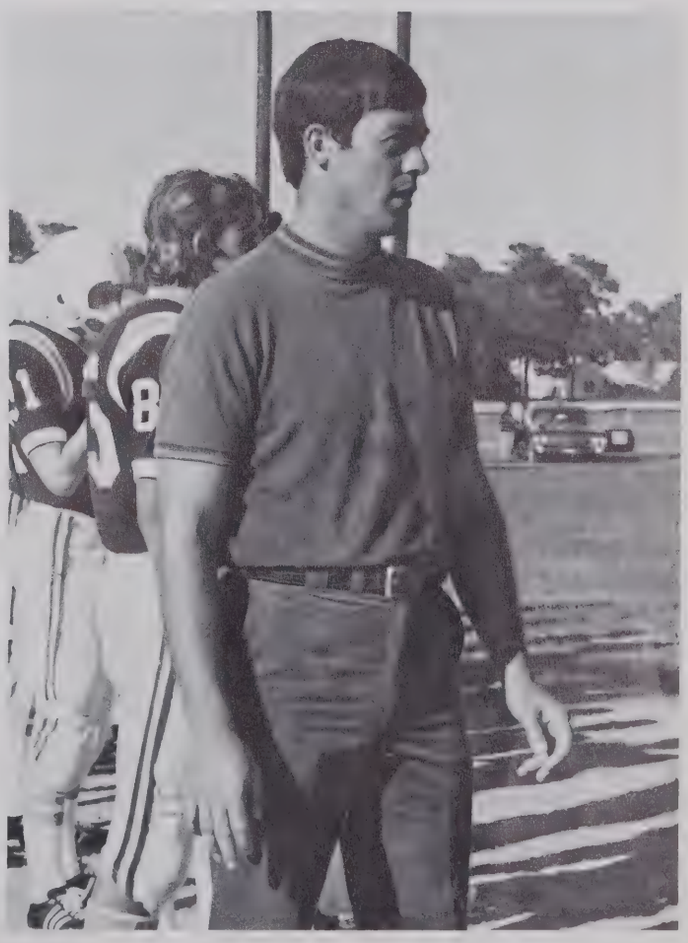

SOCCER

Hoggard had a soccer team for the first time this year. The inexperienced Hoggard footmen finished the regular season with an even 3-3-1 record. Two wins came over Southeastern Community College and the other win came over Camp Lejeune.

The tournament took place at the UNC-W field where we beat Camp LeJeune in the opening round and tied New Hanover in the championship. New Hanover was awarded the victory on corner kicks 3-2.

In what was expected to be a building campaign, the Vikings surprised most onlookers by firmly establishing themselves in soccer circles against favored and more experienced opponents.

SCOREBOARD

HOGGARD	0	New Hanover	1
HOGGARD	4	Camp Lejeune	2
HOGGARD	1	S. C. C.	0
HOGGARD	0	New Hanover	0
HOGGARD	1	St. Andrews J. V.	3
HOGGARD	0	Camp Lejeune	2

TOURNAMENT

HOGGARD	1	Camp Lejeune	0
HOGGARD	0	New Hanover (awarded victory on corner kicks)	0

FIRST ROW: A. Meyland, N. Hobbish, M. Perkinson, J. Boles, D. Stokley, R. Frankoff, F. Benvenuto, T. Watson. SECOND ROW: J. Bray, R. Van Surdam, J. Lucas, R. Agrimis, J. Floyd, M. Mason, S. Milliken, B. Reed. THIRD ROW: Coach Hebbe, J. Cassidy, B. O'Connor, J. Jordan, B. Austin, J. Jacobs, J. Gummow, H. Williams, W. Hedgepath, R. Waldkirch, L. Croom, Coach Hurley.

Coach Hurley.

Goalie John Boles saves another one.

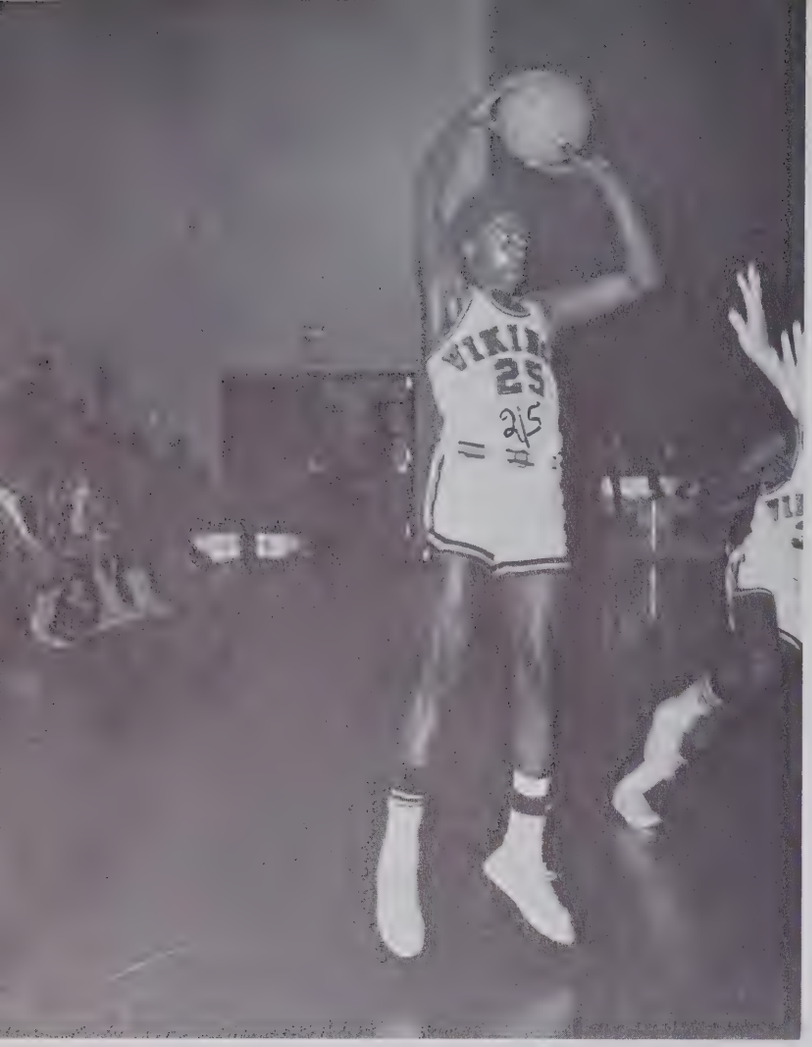

Swazi Atkinson fires a long jumper.

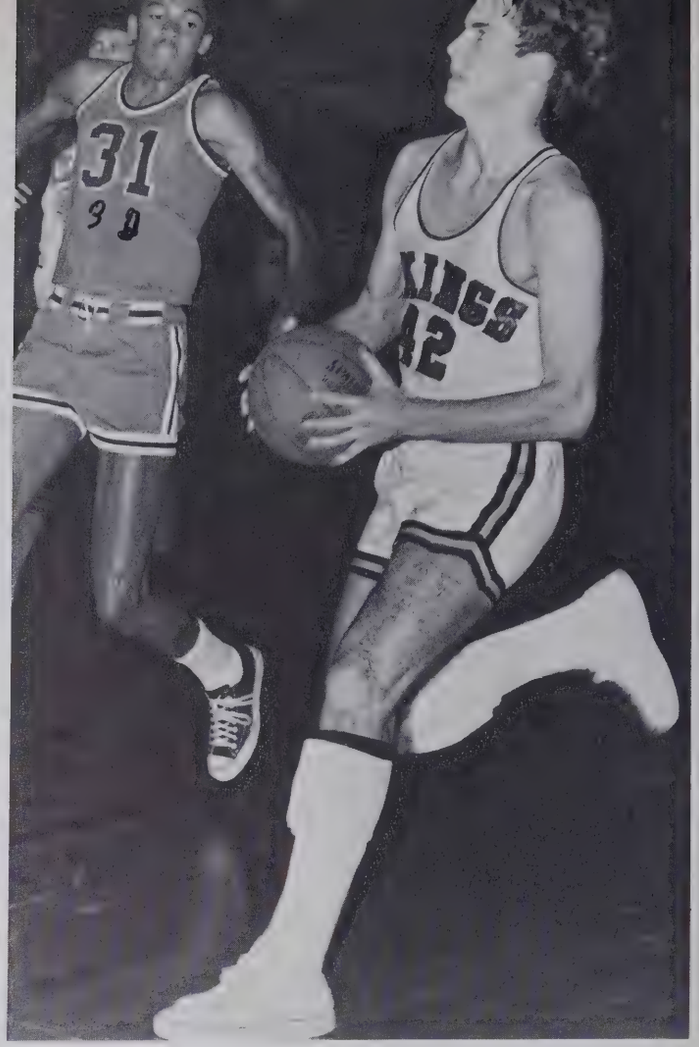

Stevie Stephens drives in for a layup.

Vikings enter the Brogden Hall arena.

BASKETBALL

34
11
5

Dec. 7: Season opens with a close game. Fike nips Hoggard by 1 in waning seconds.

Dec. 14: Victory is so sweet!! Swazi dumps in 23 as Hoggard trips Smith.

Dec. 17: New Bern falls next by 19. Revenge from last year maybe?

Dec. 30: Vikings turn in poor performance as Fike wins 79-66.

Jan. 4: New Hanover shocks Vikings in overtime 64-62.

Jan. 7: Kinston squeaks by Vikings 65-61.

Jan. 11: Swazi and Bob combine for 48 as Vikings housebreak the Bulldogs.

Jan. 14: Sanderson falls prey to the Viking machine 75-61.

Jan. 18: Cougars' attempts fall short of Viking courtmen.

Jan. 21: Vikings pull into a tie for first as the Cardinals lose.

Jan. 25: Smith strikes back in Fayetteville as Hoggard slips into second.

Jan. 28: Hoggard dumps New Bern the second time by 6.

Feb. 1: Vikings squeak by the "pussycats" with a 30 point edge!!!!

Feb. 4: What happened?

Feb. 8: Sanford learns final lesson as Vikings shine 72-58.

Feb. 11: Sanderson gets back at the Vikings with a 4 point victory.

Feb. 15: Vikings turn back Cougars. Bob scores 25 points.

Feb. 18: Jacksonville takes Division I Regular Season Crown with a 5 point win.

Feb. 22: **Tournament time again. Opening round: Vikings defeat Ross for the eighth straight time in 3 seasons.**

Feb. 24: **The Golden Bulls fall next as the Vikings reach the finals in Division I.**

Feb. 25: VIKINGS BLITZ JACKSONVILLE FOR DIVISION TITLE AND TRIP TO GREENSBORO. REGULAR SEASON CHAMPS FALL BY 15.

March 2: GREENSBORO!! VIKINGS FALL TO EVENTUAL AAAA CHAMPS SOUTH MECKLENBURG IN WELL FOUGHT BATTLE. HEIGHT ADVANTAGE JUST TOO MUCH FOR THE VIKINGS.

Spotball Jones gained experience.

Ronald McGraw pops in two.

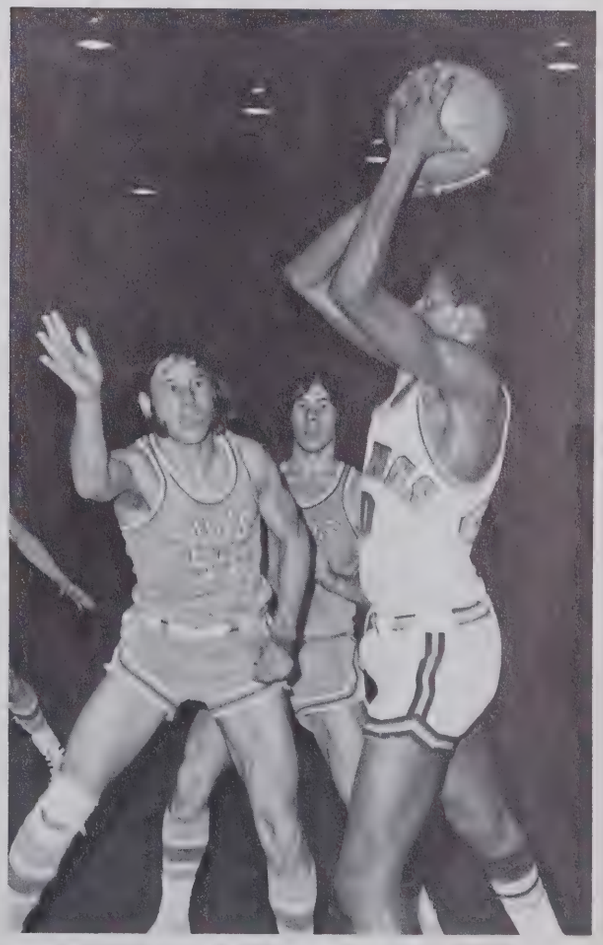

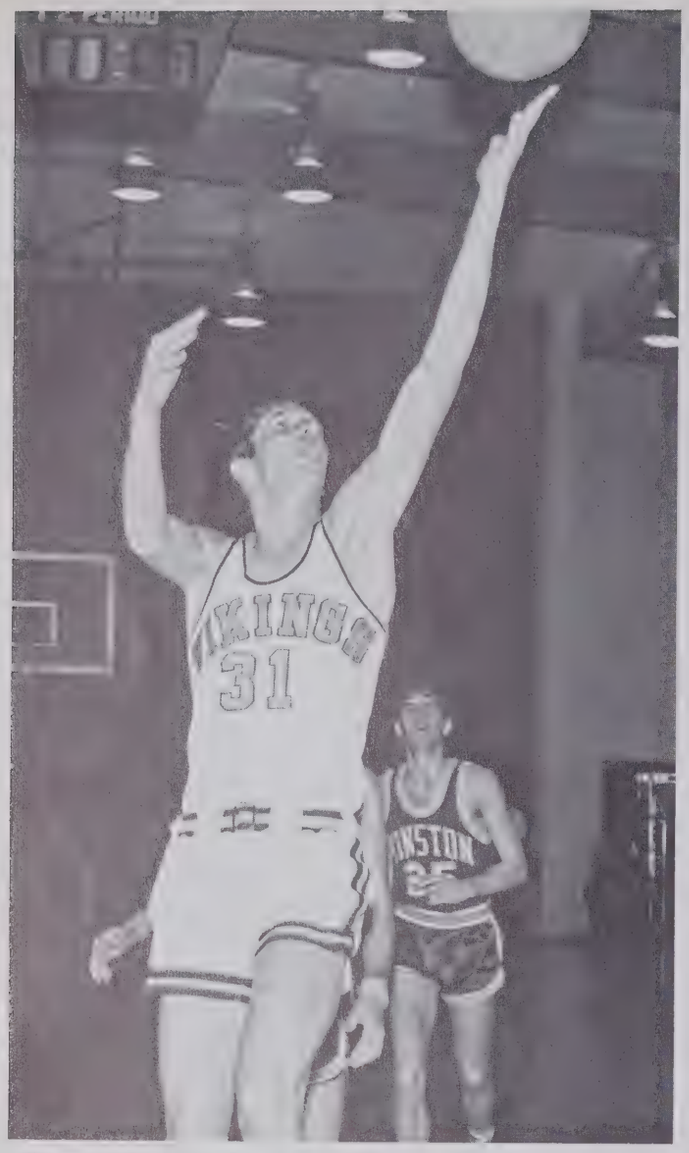

All by himself for a layup is Jim Brogden.

SCOREBOARD

HOGGARD	78	Fike	79
HOGGARD	64	Smith	62
HOGGARD	65	New Bern	47
HOGGARD	66	Fike	79
HOGGARD	62	New Hanover	64
HOGGARD	61	Kinston	65
HOGGARD	97	Sanford	78
HOGGARD	75	Sanderson	61
HOGGARD	74	Ross	63
HOGGARD	63	Jacksonville	53
HOGGARD	63	Smith	65
HOGGARD	60	New Bern	54
HOGGARD	68	New Hanover	38
HOGGARD	54	Kinston	84
HOGGARD	72	Sanford	58
HOGGARD	63	Sanderson	67
HOGGARD	63	Ross	55
HOGGARD	54	Jacksonville	59

DIVISION TOURNAMENT

HOGGARD	82	Ross	59
HOGGARD	74	Smith	58
HOGGARD	69	Jacksonville	54

STATE TOURNAMENT

HOGGARD	63	South Mecklenburg	79

FIRST ROW: G. Swain, B. Kennedy, J. Brogden, D. Moss, D. Jones, B. Sessoms, R. Broadfoot, S. Atkinson. SECOND ROW: Coach Hall, F. Sidberry, J. McCoy, K. Hicks, R. McKoy, B. Kirk, R. McGraw, S. Stephens, B. Hayes, Coach Hebbe.

Atkinson weaves through Ross defenders.

Joe McCoy guns from the outside.

Leaper Bob Hayes taps in a bucket.

FIRST ROW: R. Van Surdam, T. Connelly. SECOND ROW: Mike Brown, J. McAllister, D. Ham, T. Spicer, M. Pierick, D. White, B. Kirk, L. Fleming, I. Francis, B. Andrews, J. Smith, G. Bussard.

The jayvee preliminary contests are the proving grounds for next season's varsity hopefuls. With six seniors graduating from the varsity, there will be several junior Vikings filling varsity openings.

J.V. BASKETBALL

SCOREBOARD

HOGGARD	60	Wilson	66
HOGGARD	51	E. E. Smith	55
HOGGARD	54	New Bern	56
HOGGARD	46	NHHS	34
HOGGARD	56	Kinston	54
HOGGARD	49	Terry Sanford	39
HOGGARD	44	Reid Ross	35
HOGGARD	60	Wilson	61
HOGGARD	44	NHHS	36
HOGGARD	51	Kinston	37
HOGGARD	34	E. E. Smith	45
HOGGARD	47	New Bern	62
HOGGARD	61	Sanderson	65
HOGGARD	43	Reid Ross	56
HOGGARD	53	Jacksonville	50
HOGGARD	60	Sanderson	61
HOGGARD	48	Terry Sanford	39
HOGGARD	55	Bolivia	36

Derrick Ham pulls down a rebound.

Kenny Garrett eyes an open man.

Kerry Hicks and Sam Woodbury capture the rebound.

Jeff Smith passes off.

Mike Brown on the follow-through.

CLOCKWISE: J. Mapson, S. Brewington, P. Newsome, D. Ballard D. Holland, D. Stout, S. Boles, M. Williams, B. Hamilton, S. Morris, M. Brooks, C. Fryar.

CHEERLEADERS

Cheerleaders form friendship circle during halftime.

Cheerleaders exhibit Viking spirit in homecoming parade.

Cheerleaders watch as junior Vikings win.

Cheerleaders perform a routine during a timeout.

J.V. CHEERLEADERS

FIRST ROW: B. McNeil, S. Norman, G. Cobb, L. Fontaine. SECOND ROW: R. Hunt, J. Avant, C. Warwick. THIRD ROW: M. Gruelle, J. James, T. Reavis, D. Milholland, D. Hall, S. Eatson, L. Shearin.

Rodney Williams pins.

Cut Bradley psyches his opponent.

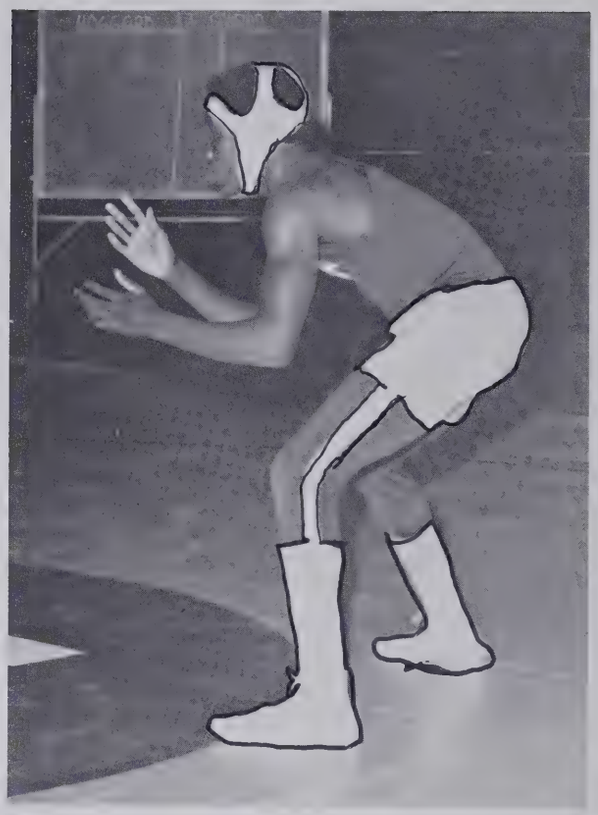

FIRST ROW: J. Boles, B. Oakley. SECOND ROW: T. Ward, R. Williams, E. Pickett, M. Biggs, J. Evans, B. Newber, C. Bradley, A. Cracker. THIRD ROW: M. Diamond, R. Robinson, T. Holden, D. Washington, J. Peterson, C. Chahoc, C. Canady, C. Harris, E. Evans, F. Edwards, Mgr. A. Carter.

WRESTLING

"Bad" Evans takes an elbow in the eye.

Andy Cracker smothers his opponent.

This year's edition of varsity wrestling managed a 4-5 regular season mark and a 4th place finish in the sectional tournament. The winter was capped off with good showings in the state tourney. John Boles captured 5th place, Clarence Chahoc 8th, and Bobby Oakley 9th, in their respective weight classes.

SCOREBOARD

HOGGARD	42	E. E. Smith	27
HOGGARD	10	New Bern	49
HOGGARD	24	NHHS	31
HOGGARD	28	White Oak	27
HOGGARD	49	Kinston	9
HOGGARD	38	Terry Sanford	22
HOGGARD	31	White Oak	33
HOGGARD	28	Reid Ross	38
HOGGARD	31	Jacksonville	33

Frank Mears and Dennis Stokley are prepared for the 2 mile.

TRACK

Charles Allen defies gravity.

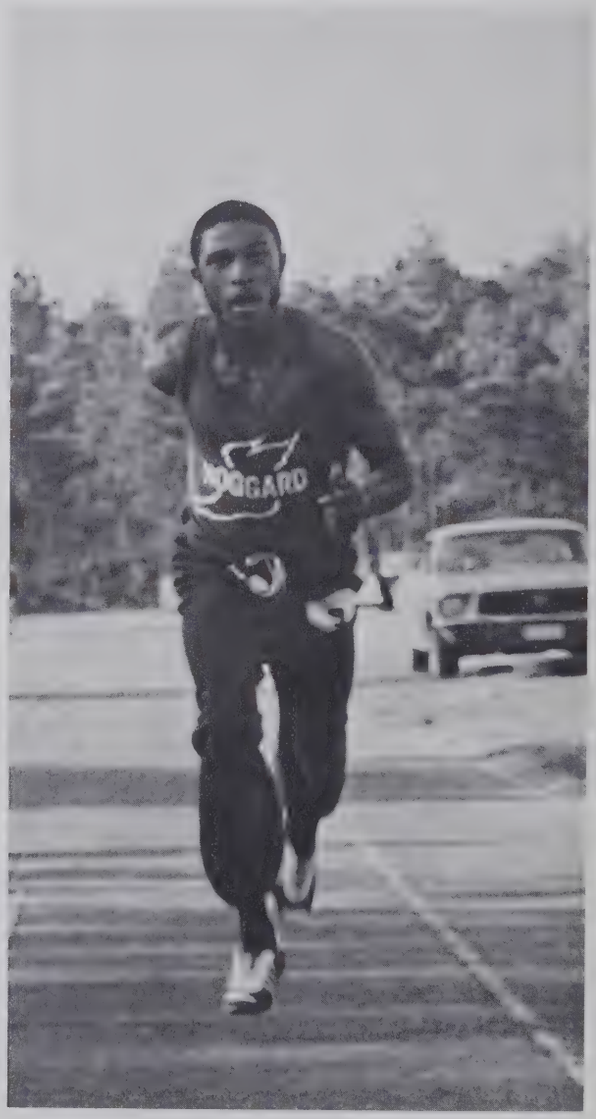

Tim Atwood, a veteran trackster.

FIRST ROW: D. Walker, L. Jones, B. Ellison, S. Millard, G. Wilson, T. Holden, B. McNeil. SECOND ROW: B. Reed, D. Stokley, F. Meares, J. Floyd, B. Oakley, D. O'Connor, J. Barlett. THIRD ROW: M. Martin, M. Tripp, T. Whitaker, J. Fundaburke, R. Brewington, B. Sumpter, B. Kirk, S. Powell, C. Allen, A. McDonald, D. Aldridge, G. Mowbray, T. Atwood, R. Tripp.

Don Aldridge hurls the discus.

Tripp and Funderburk carry Hoggard's hurdling hopes.

Jeff Smith has speed to burn!

BASEBALL

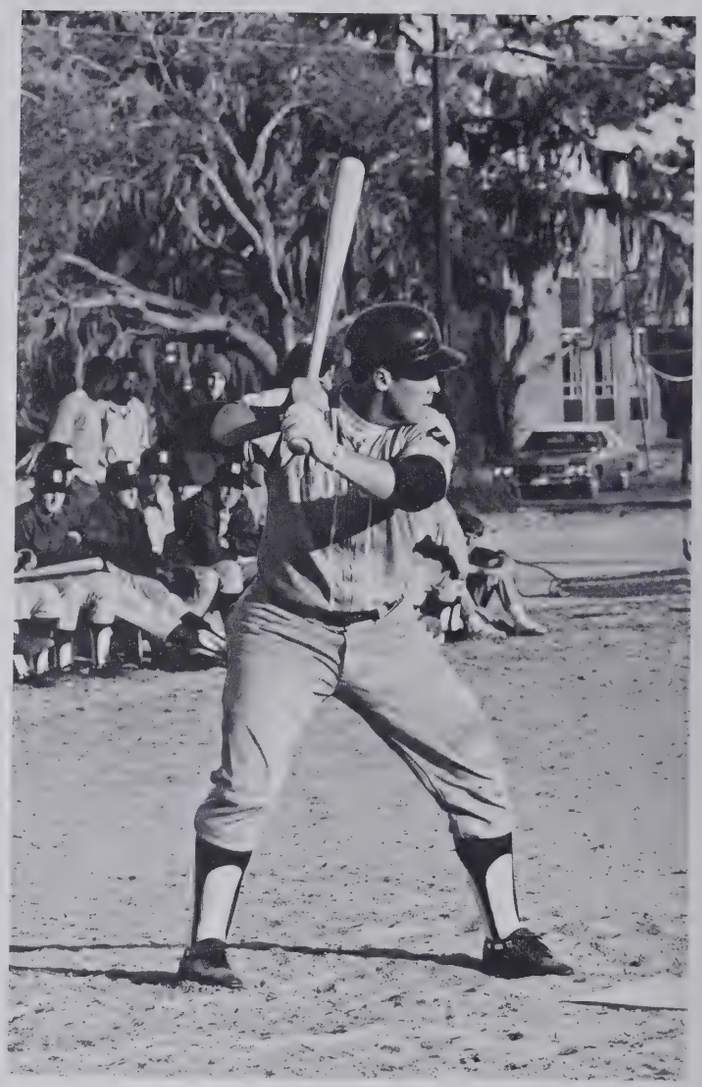

Danny Bellamy awaits pitch.

FIRST ROW: M. Parker, E. Fowler, D. Bellamy, G. Swain, J. Whinna, F. Kosh, D. Davidson, M. Thompson, J. Smith, R. Hinson. SECOND ROW: K. Hicks, R. Musselman, J. Crawford, S. King, T. Watkins, Coach Corbin, D. Hamm, D. Clemmons, S. Anderson, S. Williams.

At press time, the Vikings had notched victories over Kinston, Jones Central and Goldsboro against a single setback to Goldsboro. The team looked forward to a winning season and a possible division title. Returning veterans include Ronnie Musselman, Thurston Watkins, Steve King, Scott Anderson Mike Parker, Danny Bellamy, David Clemmons, and George Swain. Jayvees from last year and a few outstanding sophomores make Viking prospects very good.

Derrick Ham receives congratulations after homer.

Kerry Hicks hurls a fastball.

Thurston Watkins scores.

Scott Anderson grabs an infield fly.

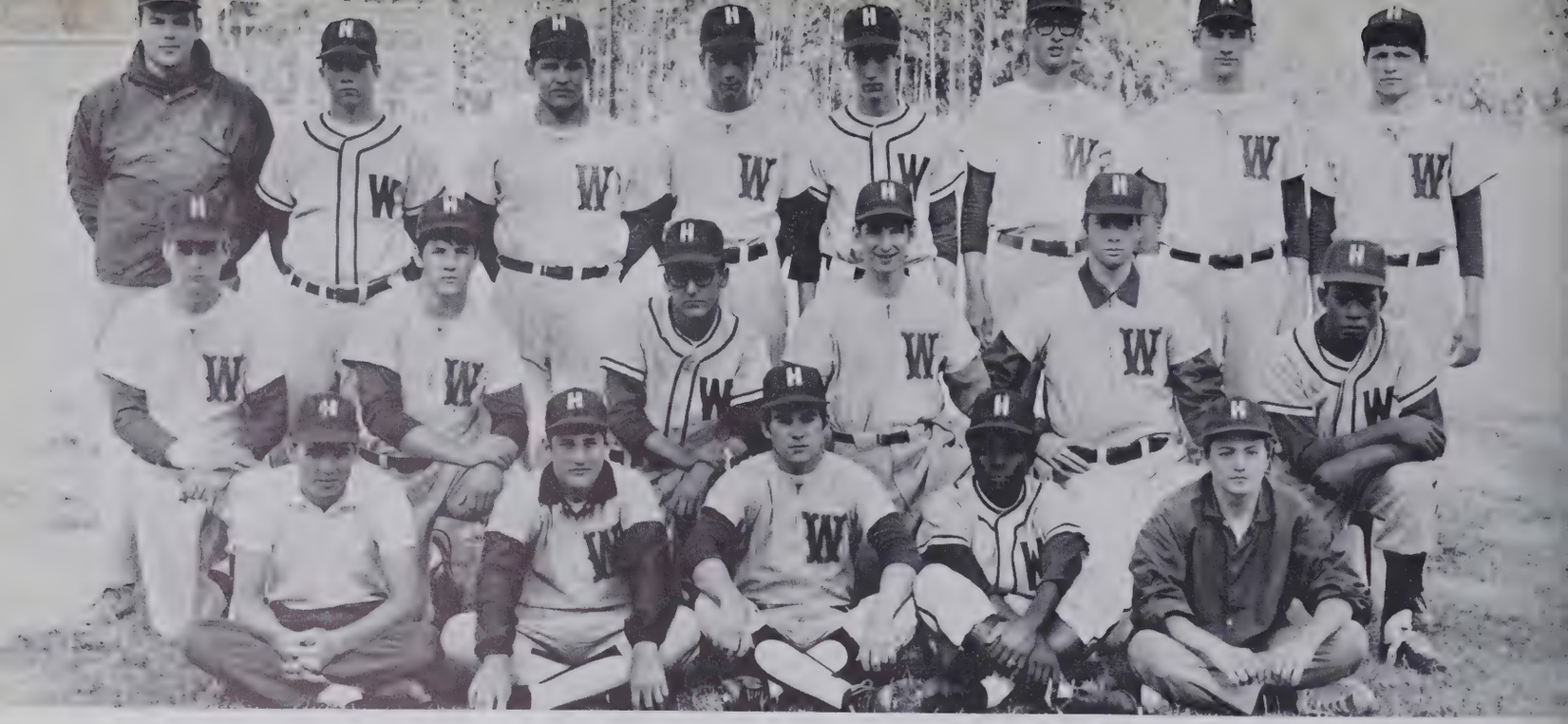

FIRST ROW: J. Edwards, R. Frankoff, D. Lee, R. Bowden, K. Milligan. SECOND ROW: B. Schultz, H. Becker, M. Cohen, V. Tilson, G. Buzzard, K. Allen. THIRD ROW: Coach Hall, M. McQuery, A. Melvin, C. Warner, W. Hedgepeth, M. Pierick, J. Rouse, F. Edwards.

Gene Buzzard carries a powerful bat.

J.V. BASEBALL

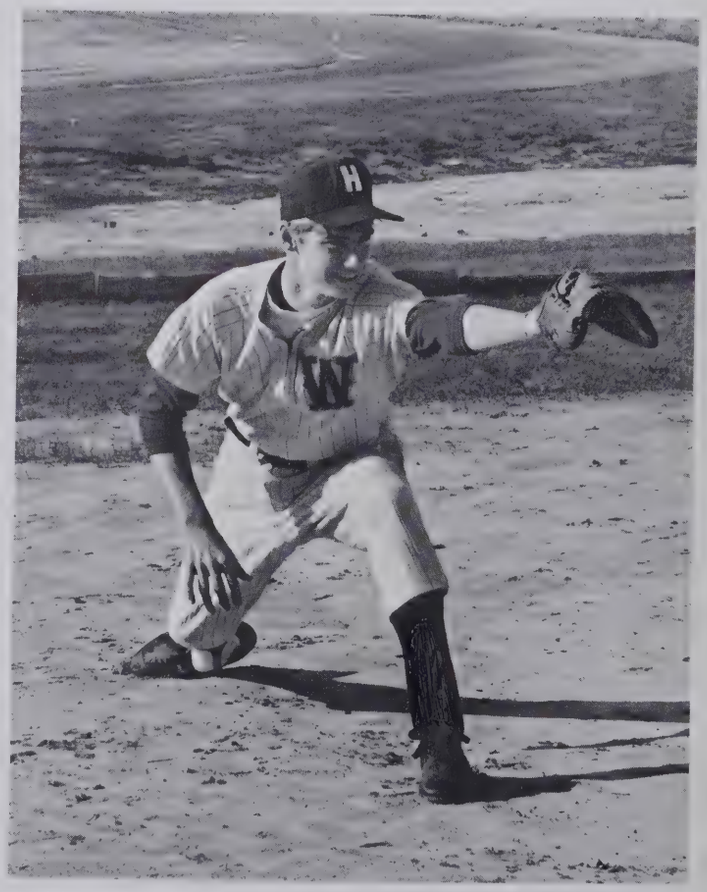

Judd Rouse awaits a throw.

GOLF

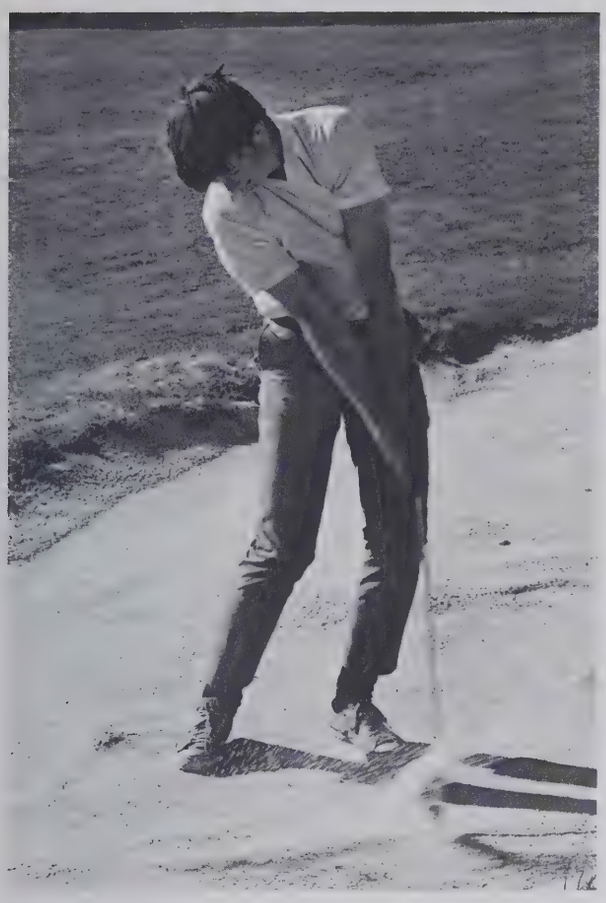

Bob Boyd blasts out of a trap.

David Wychel practices his chip shots.

FIRST ROW: B. George, C. Hause, D. Wychel, L. Hilton, R. Johnson, B. Boyd.
SECOND ROW: G. Erdosey, B. Austin, L. Lindenschmidt, R. Woodcook, R. Agrimis, J. Holder, M. Perkinson.

Cothran Harris smashes a lob.

Mike Taylor executes a forehand return at the net.

TENNIS

FIRST ROW: J. Ward, R. Dennis, J. Baldwin, T. Moseley, M. O'Brien, D. Galloway, C. Harris. SECOND ROW: D. May, D. Dawson, R. Bernard, L. Fleming, Coach Rawlings, M. Taylor, T. Pridemore, M. Walton, Manager.

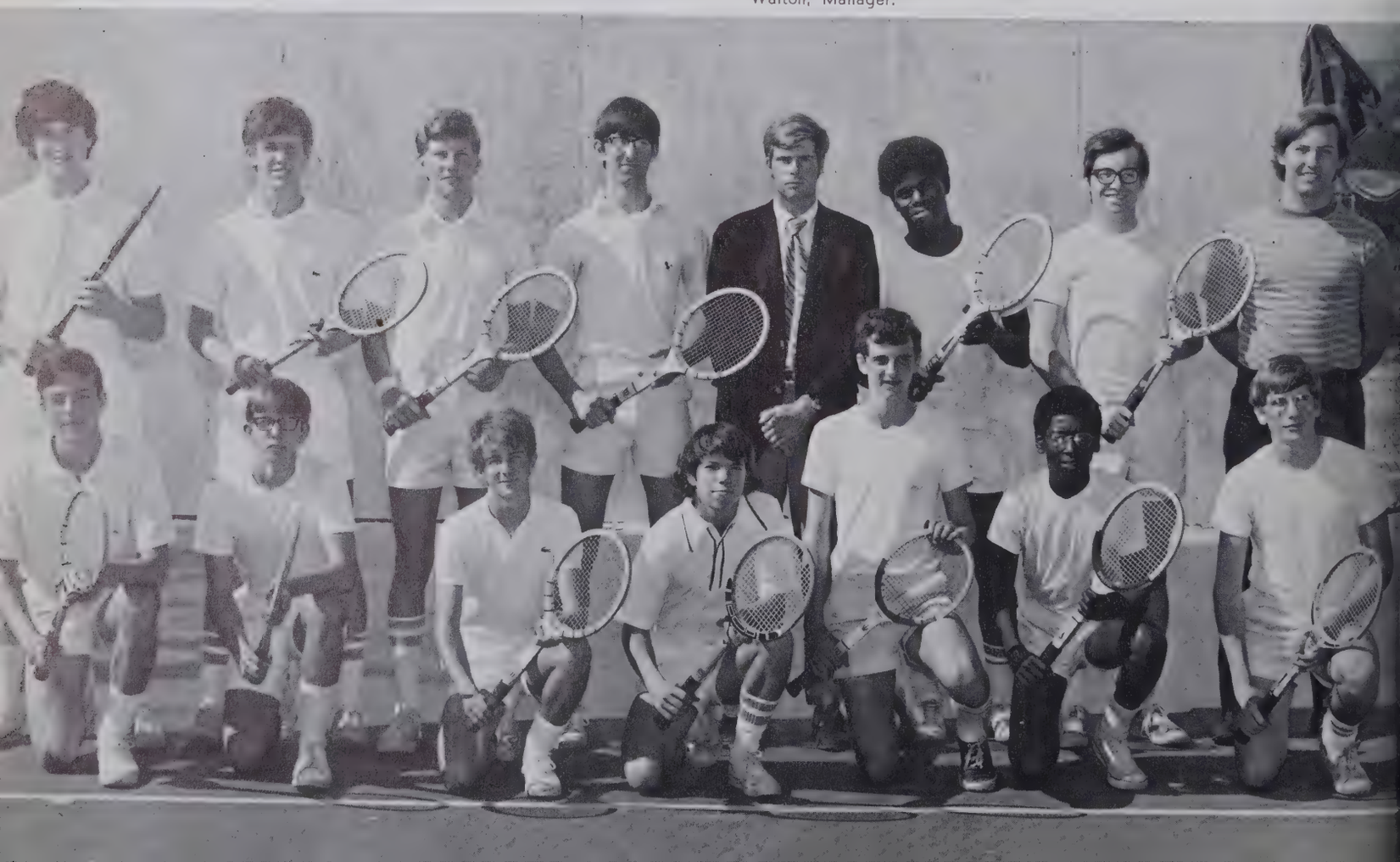

Janet Warren waits for the return.

Rochelle Small volleys.

FIRST ROW: D. Merritt, C. Fryar, G. Chadwick, K. Howerin, M. Frazelle. SECOND ROW: Coach Rawlings, S. Connette, L. Hegele, R. Small, J. Warren, K. Yates.

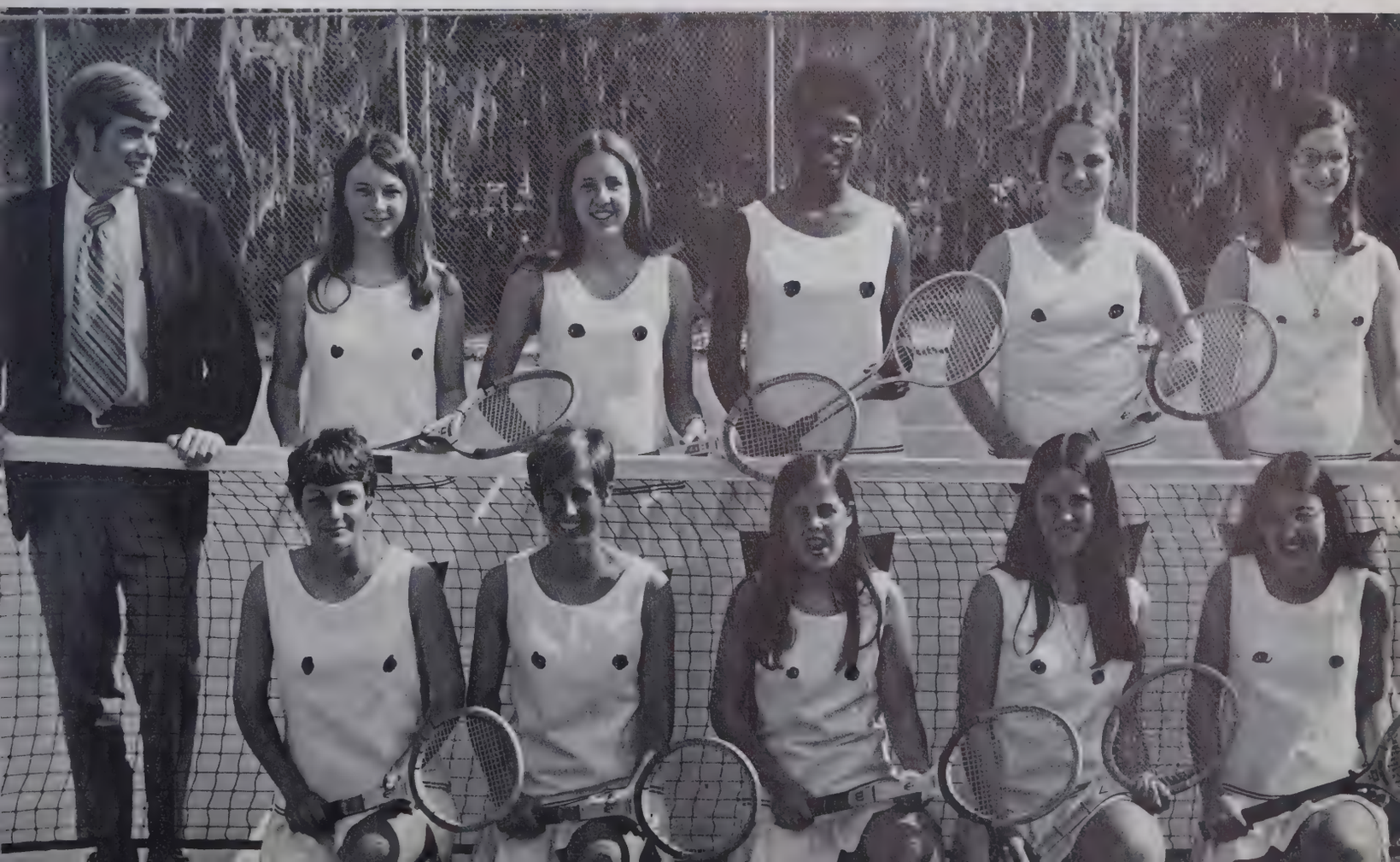

ACTIVITIES

FUTURE HOMEMAKERS OF AMERICA
TOWARD NEW HORIZONS
MARCHING
VIKINGS
CO SENIOR

SUSAN WEST, Vice-President; RUSSELL DAVIS, President; LOU SHEARIN, Secretary.

STUDENT BODY OFFICERS

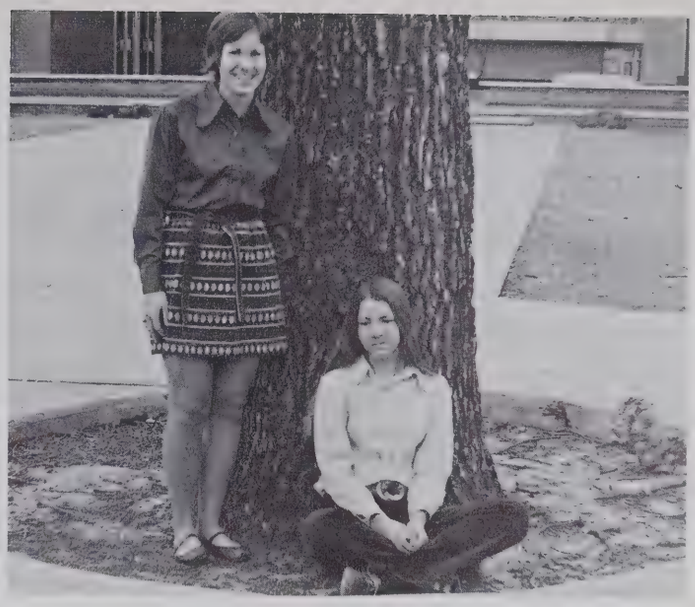

EXECUTIVE BOARD SECRETARIES

ANGIE WRIGHT . . . . . Human Relations
SANDY ROUSE . . . . . School Spirit
CAROL WENDLE . . . . . Finance
NANCY MABRY . . . . . Transportation
SHEILA BREWINGTON . . . . . Public Relations
CINDY SCRUGGS . . Chairman of Constitutional Review
BETSY HAMILTON . . . . . Elections
RICARDO McCRIMMON . . . . Precinct Chairman
BECKY JEFFERS . . . . . Fine Arts
DEBBIE WREDE . . . . . Beautification
DEBBIE LANDON . . . . . Publications
STEVE JACKSON . . . . . Department of Order

FIRST ROW: A. Wright, S. Rouse, C. Wendle, N. Mabry. SECOND ROW: S. Brewington, C. Scruggs. THIRD ROW: B. Jeffers, D. Wrede, R. McCrimmon, B. Hamilton.

DEPARTMENT OF ORDER

STEVE JACKSON	Secretary
BUBBA JOHNSTON	Senior
RENEE NORRIS	Senior
STEVIE STEPHENS	Senior
KATIE YATES	Junior
PAULA NEWSOME	Junior
ROBERT WILLIS	Junior
SUSAN COX	Sophomore

FIRST ROW: S. Cox, R. Willis, S. Jackson, K. Yates. SECOND ROW: B. Johnston, R. Norris, P. Newsome, S. Stephens.

FIRST ROW: J. Courtwright, P. Keenan, F. Keenan, S. Otis, J. Lowman, K. Borth, J. Shepard, C. Hutchins, W. Fox, B. Baldwin, N. Baldwin, B. Casteen, D. Murray, E. Hill, J. James, S. Olsen. SECOND ROW: B. Pittman, B. Carter, R. Blanton, D. McCafferty, T. Allen, P. Temoney, L. Thomas, T. Heher, C. Wren, J. Ellis, B. Hart, B. Olsen, S. Croom, S. Biggerstaff, M. Smith. THIRD ROW: M. Waddell, C. Boney, J. Holder, M. Mason, J. Jordan, B. Daniluk, A. Carter, H. Wright, J. Stevens, R. Atwood, C. McQuillan, S. Getward, B. Crawford, W. James, D. McCray, M. LaBoo, M. Insley.

A typical Student Council gathering . . .

CLAUDIA BRADSHAW, Sergeant-at-Arms; ALICE DAVIS, Parliamentarian.

STUDENT COUNCIL

Interested students comprise the Student Council which concerns itself with the betterment of the school. Led by the Student Body president, vice-president, and various secretaries, representatives meet to discuss campus problems, student suggestions, and year-round projects.

SCHOOL SPIRIT CLUB

The promotion of school spirit requires the involvement of many people. Those concerned individuals, known as the S.S.C., achieve recognition by sponsoring numerous projects, such as pep rallies, motorcades, and run-thrus. As one of the largest clubs in the school, it is a true example of "HOG POWER".

Members proclaim another Viking victory.

Hog Power **cannot** be pushed around.

FIRST ROW: K. Watson, S. Biggerstaff, D. Campbell, T. Moseley, T. Knight, J. Alexius, D. Dodd, D. Murray, N. Thomas, S. Morris, D. Venters, D. Ballard, B. Kramasz, B. Hufham, M. Gruelle, D. Hughes, T. Reavis, L. Fontaine, G. Ellis, S. Eaton, D. Hunter, D. Milholland, T. Haverty, D. Hall, L. Smith, J. James, J. Buck, J. Gore, B. Harris, M. Hayes, B. McCafferty, S. Lykins, D. Hardee, R. Triplett, S. Taylor, C. Howerin, D. Radcliff. SECOND ROW: N. Beery, B. Long, K. Mohr, T. Allen, S. Thompson, L. Shearin, T. Turner, S. Rouse, B. Baldwin, V. Miller, S. Langley, S. Horne, C. Turner, S. Congleton, N. Fontaine, K. Yates, S. Cannon, S. Cox, V. Herring, J. Church, G. Cothren, C. Britt, D. Overbee, S. Croom, D. Benton, H. Futch, B. Hayes, C. Winn, D. Sarvis, S. Yeo, B. Wendle, S. Connette, D. Warner, B. Blake.

OFFICERS. FIRST ROW: BARBARA BALDWIN, Treasurer; SANDY ROUSE, President. SECOND ROW: ROBIN TRIPLETT, Vice-President; JENNY GORE, Secretary.

Vikings on the move.

FIRST ROW: K. Yates, T. Haverty, T. Reavis, L. Potter, P. Boyd, J. Freeman, B. Kramasz, S. Thompson, D. Stout, L. Smith. SECOND ROW: J. Gore, A. Wilson, B. Jeffers, B. Long, D. Vereen, K. Britt, J. Gross, R. Atwood, B. Pittman, P. Rivenbark, R. Hinson, K. Wells, D. Hall, D. Milholland.

SOCIAL MARSHALS

Social Marshals serve as the official ushers for school activities such as concerts, P. T. A. meetings, and social functions. They are also responsible for the organization of numerous happenings during May Week and Homecoming.

Social Marshal Donna Vereen works at Drama Production.

Ann Wilson carefully counts out every penny in support of Voyagers concert at Kenan Auditorium.

QUILL AND SCROLL

Outstanding abilities in the field of journalism are recognized at the annual induction of the Quill and Scroll, an honorary society open to recommended members of the newspaper and yearbook staffs. Highlighting the year is a dinner party when new members are welcomed in the club.

Candles light the way for new members during the induction service at Shield's Ice Cream Parlor.

SAGA float sails bravely through stormy weather in Homecoming parade.

FIRST ROW: P. Newsome, A. Davis, Mrs. Davis, Mrs. Modlin, L. Gaylor. SECOND ROW: R. McCrimmon, J. Hargee, D. Cameron, J. Ayala, V. Williams, M. Retchin, P. Creech. THIRD ROW: B. Blake, G. Wood, J. Austin, D. Hunter, L. Fetner, M. Frazelle, S. Langston, L. Hegele, M. Mason. NOT PICTURED: K. O'Reardon, J. Cook.

FIRST ROW: J. Carmichael, J. Garris, S. Norman, M. Davis, J. Richburg, M. Smith, S. Hardy, Y. Fillyaw, R. Brinkley, C. Parker. SECOND ROW: J. Robinson, P. Newton, V. Patton, A. Jones, A. Wright, W. De Van, L. Epps, R. Brown, C. Wright. THIRD ROW: M. Davis, O. Purdie, R. Lundy, R. Small, R. Robinson, G. Eddie, L. Atkinson, D. Dicks, R. Sumpter.

OFFICERS. MELVIN DAVIS, Treasurer; CAROLYN PARKER, Secretary; RITA ROBINSON, Assistant Treasurer; RAY BRINKLEY, Vice-President; ANGELA WRIGHT, President; RICHARD LUNDY, Sergeant-at-Arms.

Tri-Hi-Y members look through college yearbook before traveling to N.C.C.U. and St. Augustine College.

TRI-HI-Y

Tri-Hi-Y dedicates itself to the betterment of the school, community, and the members themselves.

This organization works hard to promote favorable relations, sponsoring projects throughout the year to fulfill its goal.

ANNE JOHNSON, typist for the **Informer.**

DEBBIE LANDON, Secretary of Publications.

Kim Trobaugh pauses from his publication duties to pose for the photographer.

STUDENT PUBLICATIONS

Several dedicated students grouped together midway through the year to publish the **Informer,** telling the student body of the school's activities. Several hours a week are spent gathering news, typing, and putting out this bulletin.

ENSEMBLE. FIRST ROW: S. Duperock, N. Thomas, M. Hunt, B. Smith, S. West, L. Shearin, L. Lowrimore, B. Prigden, G. English, B. Posey, B. Marett. SECOND ROW: D. Holloway, W. Horne, D. Barbour, R. Temoney, A. Collins, S. Miller, T. Holliday, B. Edwards, J. Taylor, B. Sullivan, D. McIntyre.

OFFICERS. BARBARA PRIDGEN, President; SUSAN WEST, Student Director; DON McINTYRE, Vice-President; MEG HUNT, Secretary-Treasurer.

VOYAGERS

The Voyagers "make their own kind of music." They use their vocal ability to entertain students, faculty, parents, and community organizations.

By blending their voices in harmony, they have already begun to ascend to the pinnacle of life where one must blend his ideas with those of others.

The Voyagers participated in various projects during the year. Joined by the Chorus, they enhanced audiences at the Christmas and spring concerts.

Voyagers set stage for **Showboat '72.**

FIRST ROW: L. Lowrimore, M. Lanier, L. Potter, B. Smith, G. Hardie, L. Denton, D. Galley, R. Temoney, S. Duperock, B. Marett, C. McCulloch, R. Reese, S. Taylor, L. Shearin, V. Martin. SECOND ROW: J. Huff, J. Gore, B. Hutchinson, B. Sullivan, P. Kennan. THIRD ROW: M. Hunt, N. Thomas, M. Gibson, E. Carmichael, B. Posey, B. Prigden, R. Dennis, D. Barbour, A. Cracker, C. Wendle, S. West, A. Viser. FOURTH ROW: M. Mason, K. Rhodes, P. Marshburn, C. Lewis, T. Holliday, A. Collins, S. Miller, N. Jones, J. Adcock, E. Mahn, D. McIntyre, W. Horne, J. Taylor. SIXTH ROW: D. Holloway, D. Jones, L. Crowder, B. Joye, K. Kusler, C. Turner, G. English, T. Evans, J. Johnson.

Voyagers row merrily along in Homecoming parade.

VOYAGERS

Voyagers entertain Santa at Hanover Center.

"Practice makes perfect."

FIRST ROW: M. Flewwellen, K. Ray, B. Parks, E. Shoaf, M. Blair, B. Lomax, J. Allen, L. Rogers, U. Miller, D. Mudd, B. Johnson, N. Gibson, D. Powell, B. Cribb, M. La Boo, C. Klutz, J. Courtwright. SECOND ROW: S. Cole, S. Ainsworth, P. Hines, B. Broadfoot, K. Hardie, C. Hickman, D. Knight, P. Hyatt, D. Pappas, M. Eason, L. Millinor, M. McCree, B. Pittman, D. Kennington, E. Hill, C. Hill, B. Connette, D. Rhames, P. Keifer, P. Moore, L. Shepard, C. Powlas, S. Cox, S. Elkins.

CHORUSES

Hoggard is fortunate to have not only a girls' but also a boys' chorus this year. By developing their voices, talent, and skills, they hope to be able to step onto the next rung of choral music next fall— the Voyagers.

FIRST ROW: M. Barefoot, J. Galloway, R. Temoney, B. Hutchinson, B. Edwards. SECOND ROW: A. Collins, A. McDonald, J. Davis, R. Burnett, D. LeMaster. THIRD ROW: A. Burnett, J. Taylor, D. McIntyre, W. Horne.

FIRST ROW: P. Rivenbark. SECOND ROW: D. Clark, J. Monroe, S. Bowers, P. Feaster, E. Bellamy, S. Shipman, D. Brehmer, B. Marett. THIRD ROW: V. Miller, B. McCafferty, Y. Johnson, L. Simmons, A. Davis, B. Caton, E. Shepherd, D. Criser.

Majorettes lead the band in another perfect half-time routine.

MAJORETTES

Long hours of marching, twirling, and drilling pay off for the Majorettes and the Student Body. The girls develop immense skill as they entertain Hoggard students at halftime.

PAT RIVENBARK, Head Majorette.

The Big "H" cannot be surpassed.

MARCHING VIKINGS

The Marching Vikings under the guidance of Joe Peterson, entertain the student body during the games. Playing pep songs and creating spirit are their specialties. But they can play anything and everything from Bach to the Beatles. They practice throughout the year to provide superb performances.

If a Marching Viking does not keep pace with his companions, perhaps it is because he hears a "different drummer."

FLAG GIRLS. FIRST ROW: Paula Holmes, Courtney McQuillan. SECOND ROW: Nancy Berry, Julie Gross, Charlene Floyd.

STAGE BAND

Students in the Stage Band combine rock and traditional music to come up with a new and interesting sound. They entertain the Student Body at pep rallies, athletic half-time, and concerts.

Stage band in exchange concert with NHHS.

ABOVE: Pep band promotes a Viking Victory.

LEFT: Thomas Hines, Steven Long, Ken Brown, Steve McAllister, Robert McIver, Paul Farrow, Davie Waggett, Mike Daily, Bruce Sullivan, Mr. Pindell, John Porter, Roger Jarvis, Ron Autry.

BRASS SEXTET. Jerry Morrison, Mike Smith, Ronald Temony, Lawrence Sneeden, Ron Autry, Doug Barbour.

CLARINET CHOIR. William Daniluk, Thomas Hines, John Bartlett, Phyllis Holleman, Courtney McQuillan, Diane Boone, Barbara Hill.

SAX QUARTET. Steve Long, Jerome Newkirk, Robert McIver, Sharon Bryan.

FLUTE QUARTET. Donna Bloomer, Paula Holmes, Judy Honeycutt, Jenni Adcock.

ENSEMBLES

Talented musicians dedicated to music form the Ensembles. Each member exhibits a special skill which he tries to further develop through constant practice and use.

CONCERT BAND

To these musicians, entertaining others means having a good time. However, they also find time to sponsor dances, visit other bands, and receive their own visitors. Under the guidance of Mr. Joe Peterson, band members constantly strive for perfection.

FIRST ROW: M. Amos, E. Rolston, S. Thompson, R. Milliken, F. Bullard, G. Robinson, J. Insley. SECOND ROW: D. Savage, P. Hogan, P. Boyd, L. Willis, T. Ward, A. Lee, E. Gaskins, F. Strong, B. McNeil, L. Williams. THIRD ROW: B. Thompson, B. Sidberry, B. Guy, L. Lacroix, J. Gross, M. LaBoo, S. Scaro, B. Jones, D. Fox, W. Fennel, D. Lee, J. Daigle, T. Bradshaw, L. Felton. FOURTH ROW: J. Porter, J. Mintz, W. Gibbs, Mr. Peterson, M. Register, O. Smith, J. Atkins, D. Washington, P. Teague, B. Scott.

FIRST ROW: J. Johnson, B. Daniluk, J. Bartlett, M. Hobbs, C. Floyd, J. Sneeden, P. Holmes, J. Honeycutt, D. Bloomer, N. Blake, J. Adcock. SECOND ROW: D. Bonne, C. McQuillan, P. Messick, B. Hill, B. Taylor, B. Milholland, S. McAllister, R. McIver, S. Long, N. Huband, M. Wrublewski, R. Autry, M. Smith. THIRD ROW: B. Foss, P. Tann, J. Fussell, B. King, N. Berry, R. Jarvis, N. Gilles, J. Baker, D. Finkelstein, W. Jones. FOURTH ROW: D. Keith, P. Holleman, K. Davis, D. Barbour, S. Bryan, A. Collins, J. Newkirk. FIFTH ROW: R. Temoney, J. Morrison, C. Pridgen, R. Hollembeack. SIXTH ROW: P. Farrow, D. Smith, D. Waggett, M. Dailey, L. Watts.

SYMPHONIC BAND

Woodwings, percussion, and brass tones tend to blend harmoniously into that single unit known as the Symphonic Band. Several times each year, the group assembles to entertain audiences, bringing back the music of yesteryear, only with that "something special" added.

FIRST ROW: M. Buckwalter, D. Walker, S. McChesney, H. Howie, R. Small, D. Lemaster, J. Benson, G. Everett. SECOND ROW: M. Bellamy, W. Fox, P. Holmes, D. Galloway, J. Honeycutt, J. Adcock. THIRD ROW: C. Jones, P. Farrow, L. Sneeden, E. Ralston, B. Daniluk, S. MacAllister, M. Smith.

ORCHESTRA

Orchestra members incorporate their musical talents to produce soft, beautiful sounds. Harmonizing magnificently wherever they perform, the Orchestra annually entertains audiences who thrill to the melodies of the sixteenth and seventeenth centuries.

RIGHT: Orchestra members strike up a tune.

DEBATING CLUB

Extemperaneous speaking trains members of the Debating Club for their roles as future leaders. Clear thinking, good listening, and careful researching exemplifies the qualities of these up-and coming orators. Competition met with success. Last year's negative team (Mike Padrick and Keith Hales) place first in the N. C. High School Debating Union District Tournament. They placed fifth in the state tournament. This year both the affirmative and negative teams placed first in the district, journeying to the state contests in April at Chapel Hill.

DEBATING TEAM. M. McCombie, R. Woodcock, E. Pickett, D. May.

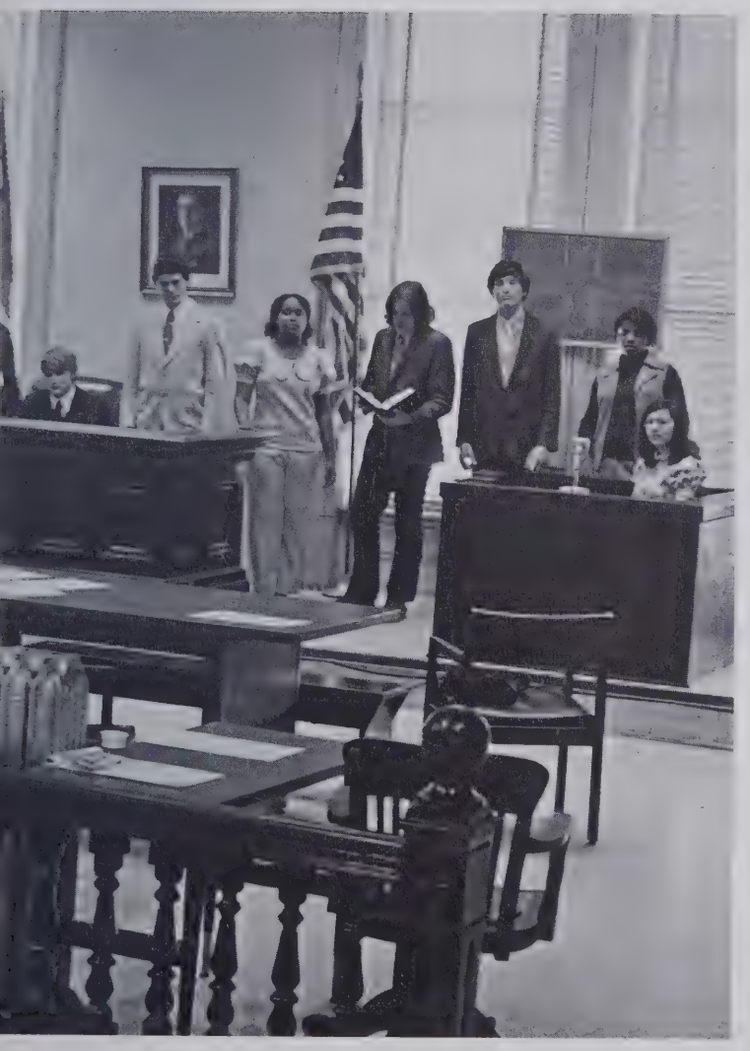

FIRST ROW: I. Blackwell, R. Woodcock, E. Pickett, D. McRae, M. McCombie, D. May, E. Gardner, S. West.

Three debators discuss their query for debate, the Jury System, with Chief District Judge Gilbert H. Burnett.

CIVINETTES

CIVINETTES

The Civinettes sponsor various projects during Homecoming Week and May Week, attempting to make school more enjoyable. Honoring the Homecoming Court, with a tea, making Christmas stockings, and delighting the student body with their annual Ice Cream Social, they reached their purpose of betterment towards school and community. It has been a busy year for the Hoggard Civinettes.

OFFICERS. PAM VAN VELSOR, Sergeant-at-Arms; JANE BUCK, Secretary; TERRI HAVERTY, Treasurer; GLORIA COTHRAN, Vice-President; DEBBIE WARNER, President.

Hog Power all the way!

LEFT, FIRST ROW: S. Sanderson, P. Van Velsor, C. Pridgen, S. Williams, B. Smith, G. Chadwick, N. Beery, J. Horn, S. Stokely, J. Marston, D. Hardee, G. Cothern. SECOND ROW: H. Futch, B. Baldwin, N. Mabry, J. Buck, N. Benton, D. Warner, P. Gregory, B. Mobley. THIRD ROW: D. Overbee, T. Haverty, M. Brooks, B. McCafferty, B. Wendle, C. Warwick, M. Hunt. FOURTH ROW: Mr. Blair, K. Yates, R. Olsen, J. Jacobs, C. Wendle.

Susan Shaw and Wes Horne . . . Sweethearts.

Civitan prize-winning float.

JUNIOR CIVITANS

Helping others, having fun, discovering themselves—various goals being sought by the Junior Civitans. Participating in numerous money-making projects including fruit cake sales, and a hot dog roast enabled them to add to the school and community. In addition, they dedicated Corbin Field—making its namesake an honorary member.

BELOW, FIRST ROW: R. Woodcock, V. Lindenschmidt, G. Toon, T. Pridemore, D. Donathon, F. Edwards, A. Privette, D. Stokley, E. Hankins, R. James, M. Martin, G. English, J. Edwards, C. Griffin, Mr. Blair. SECOND ROW: S. Long, M. Downing, D. Dawson, J. Sellars, M. Mintz, R. Sloan, D. O'Connor, B. Freshwater. THIRD ROW: R. Blanton, J. Spivey, G. Wilson, S. Millard, M. Haynes, F. Meares, M. Biggs, R. Hazelgrove.

Junior Civitans dedicate Corbin Field.

Members make preparations for hot dog sale at Blanket Concert.

OFFICERS. DAN DAWSON, Vice-President; DENNIS STOKLEY, Secretary; MARK MINTZ, Sergeant-at-Arms; ANDY PRIVATTE, Treasurer; ELLIS HANKINS, President.

KEYETTES

Keyettes develop leadership and initiative by serving the school and community. The Homecoming Dance, Fashion Show, Teachers' Banquet, and Slave Auction head the list of Keyette-sponsored events. Homecoming provided a much needed break in school routine, while the Slave Auction added excitement—"Will anyone buy me?" Climaxing a busy year of dancing, dining, and live bands, the Teachers' Banquet proved the Keyettes to be a most worthwhile organization.

"Won't somebody please take the girl with the skinny legs?" asks Liz Hegele at the auction sale.

Keyettes display spirit in Homecoming Parade.

OFFICERS. BECKY HAYES, President; JANET HALE, Treasurer; GAIL EDDIE, Vice-President.

FIRST ROW: B. Long, D. Stout, L. Potter, J. Gore, P. Newsome, B. Jeffers, R. Triplett, S. Rouse, B. Hayes, L. Shearin, S. Boles, L. Hegele, C. Allen, L. Davis, S. Brewington, D. Hall, J. Austin. SECOND ROW: J. Warren, C. Gurganus, D. Holland, L. Smith, J. Hale, B. Naylor, S. Taylor, M. Gruelle, D. Wimbish, B. Hamilton, L. Shearin, M. Williams, D. Brunson, L. Neuwirth, G. Eddie, L. Kennedy, J. Hinton.

KEY CLUB

FIRST ROW: B. Johnston, P. Berman, D. Lee, R. McIver, B. Hutchinson, B. Oakley, J. Whinna. SECOND ROW: R. Tripp, M. Smith, T. Moseley, J. Gisonna, D. Keith, R. Bernard, M. Thompson, M. Mason. THIRD ROW: M. Tripp, S. King, S. Stephens, W. K. Gaylor, C. Boney, T. Edge, J. Skipper.

BOARD OF DIRECTORS. FIRST ROW: TOMMY MOSELEY, Treasurer; JIM WHINNA, Secretary; PHILLIP BERMAN, Junior Representative; BOBBY OAKLEY, President; RICKY TRIPP, Sophomore Representative; W. K. GAYLOR, Vice-President; BUBBA JOHNSTON, Senior Representative.

Jenny Gore, Key Club Sweetheart, is flanked by W. K. Gaylor and Bobby Oakley.

KEY CLUB

Serving the school and community by sponsoring various projects and events, the Key Club continues to be an active cog in the wheel of campus life. These activities included a Key Club-Jr. Civitan football game, and sponsoring the Homecoming Dance.

Key Club members dig dugouts for Corbin Field.

Viking Doll Sale.

FIRST ROW: P. Boyd, T. Passmore, D. Criser, S. Jones, K. O'Reardon, M. Patrick, M. Cox, D. Wrede, J. Cobb. SECOND ROW: R. Hazelgrove, S. Congleton, D. Hessee, B. McCafferty, L. Bostic, B. Lee, J. Fogleman, P. Thompson, N. Baldwin, B. Marrett, E. Chapel, J. Baldwin, M. Biggs, D. McCafferty, J. Courtwright, K. Brown, S. Simpson.

OFFICERS. DARRYL KEITH, President; BONNIE McCAFFERTY, Vice-President. NOT PICTURED: KAREN POWELL, Secretary-Treasurer.

HUMANUS CLUB

The goal of the Humanus Club is to establish and maintain friendship throughout the school and community.

The Viking doll sales and homecoming float help to create school spirit and unity among members.

At Christmas they spread goodwill and cheer throughout the community by caroling and decorating nursing homes.

All funds raised throughout the year go toward the scholarship sponsored annually by the Humanus Club.

Humanus Club prepares to spread the Christmas spirit at area nursing homes.

"Sail on to Victory!!"

FCA members listen to the words of Coach Durham.

FCA members operate the concession stand.

FCA

Active athletes practice Christian ways as members of the Fellowship of Christian Athletes. They work together, play together, and live together in harmony—setting an example of humanity and friendship for all the world to follow.

FIRST ROW: J. Evans, M. Parker, Moseley, S. Anderson, S. Millard, R. James, J. Whinna, D. Washington, T. Knight. SECOND ROW: M. Martin, C. Bradley, E. Huff, F. Mears, B. Sessoms, B. Newber, K. Wells, J. Ward, B. Freshwater. THIRD ROW: R. Waldkirch, B. Oakley, C. Hall, M. Tripp, J. Andrews, M. Lohen, D. Wychel, D. Keith. FOURTH ROW: J. Boles, B. Milholland, S. Stephens, R. Tripp, K. Potter, J. Peterson, R. McCoy, T. Watkins, J. Brogden, E. Pickett.

GYMNASTICS CLUB

RIGHT, FIRST ROW: J. Parrish, B. Posey, T. Bryant. SECOND ROW: J. Cobb, D. Holland, L. Fontaine, B. Broadfoot, L. Hendry. THIRD ROW: C. Dovel, D. Branch, J. Doyle, S. Holt, A. Odom. FOURTH ROW: J. Funderburk, D. Fitzsimmons, B. Phelps.

The grand finale.

DANCE CLUB

Unique dance routine.

FIRST ROW: S. Brown, N. Brown, E. Mallette, R. Locke, V. Sanders, B. Rush, F. Dukes, D. Conyers. SECOND ROW: I. Smith, C. Winter, A. Bell, S. Otis, J. Avant, B. Howell, V. Martin. THIRD ROW: R. Shaw, L. Simmons, G. Nelson, D. Robinson, J. Boggs, J. Mapson, P. Moore, E. Shepard, S. Clark, L. Odom. NOT PICTURED: M. Maultsby.

RADIO AND ELECTRONICS

FIRST ROW: G. Mowbray. SECOND ROW: F. McNeill, L. Lee, T. Copenhaven, B. Britt.

FIRST ROW: D. Phifer, K. Yow, B. Weinel. SECOND ROW: R. Daniel.

FIRST ROW: K. James, A. Mayland. SECOND ROW: M. Henderson, R. Johnson, M. Wilson, D. Phifer.

PHOTOGRAPHY AND FILMMAKING

FIRST ROW: B. Russ, S. Barber, B. Brown, K. Bartlett, J. Wilson, D. Roop, M. Scott, J. Jordan, G. Lewis. SECOND ROW: J. Ballance, S. Yale, D. Yale, B. Langford, L. Thompson, K. Weaver, B. Lucas, D. Byerly.

DOOMSDAY COMMITTEE

Ecology-minded, the Doomsday Committee does whatever possible to halt pollution in New Hanover County. Weekly spots, courtesy of a local TV station, notify the public of the environment's destruction. Bumper sticker and button sales supply funds to combat these wastes.

Members prepare to demolish one of the prime pollution factors.

March against pollution.

FIRST ROW: L. Hawke, N. James, F. Kornack, T. Davis, A. Lane, R. Pritchet, D. Duke.

"Raleigh or bust!"

Beginnings of a scientific expedition—Homecoming float.

"Oh, please buy it from me . . ." Science Club—candy sale.

FIRST ROW: J. Courtwright, K. Cooper, R. McCrimmon, J. McCarely, M. Wilson, D. Fokakais, P. Watters. SECOND ROW: A. Cobb, W. DeVane, D. Hodges, P. Keenan, B. Kramasz, C. Crouch, M. Taylor, R. Kahn, S. Rouse, B. McCafferty, P. Newsome, S. Brewington. THIRD ROW: K. Scott, T. Capps, R. Walker, B. Parkinson, R. Woodcock, D. Aldridge, Mrs. Blick, M. Gurganus, D. Helgren, J. Evans, T. Moseley, D. Landon, T. Knight, M. Insley, M. Biggs.

SCIENCE CLUB

Organized to enhance scientific knowledge, the Science Club enriched its members by attending the State Fair in Raleigh and Open House at State University. Various fund-raising projects enabled the club to succeed in purchasing much needed chemistry lab equipment. These students attempted to arouse interest in science, and promote new ideas and discoveries.

OFFICERS. CARROLL CROUGH, President; MARK GURGANUS, Vice-President; SHEILA BREWINGTON, Secretary-Treasurer.

Susan Clemmons and Lois Potter take a break from their office duties.

Doretta Brice and Sarah Williams working in the files.

SCHOOL ASSISTANTS

Students devote their time to helping faculty members in their daily routine at the library, lab, office, and elementary schools. One unit credit is given in return for help and knowledge. These students reserve the right to choose which field they would like to assist. They receive experience by helping others in daily endeavors.

ABOVE: Betty Jo Smith, Tinker Brown, and Regina Brown answer the phone.
RIGHT: Jan Courtwright and Ray Spencer clean burets.

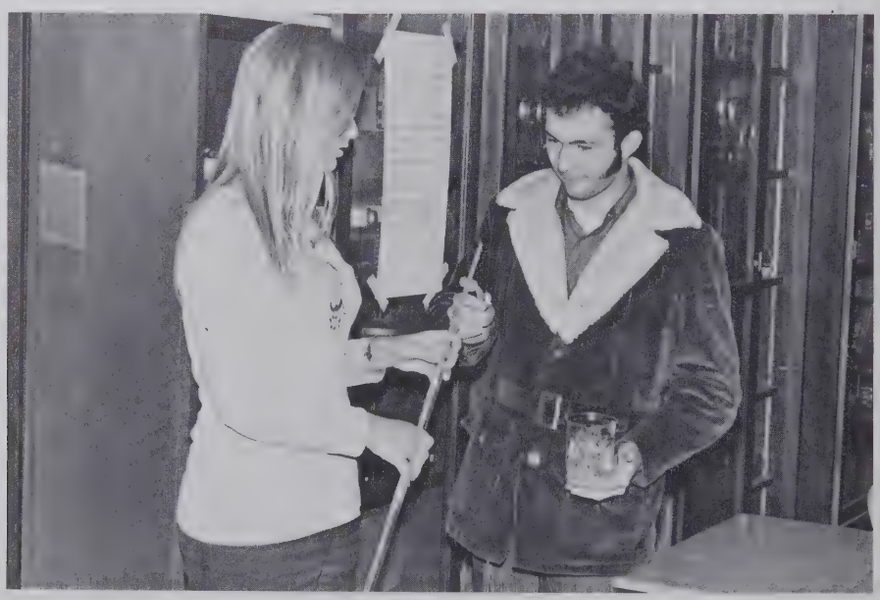

Deborah Galley checks out a book for Jim Brogden.

Storing chemicals is a part of Billy Case and Billy Maultsby's job as lab assistants.

Laura Foss and Tommy Edge work diligently in the library.

"Whew, this work is hard," say David Lemaster and Donald McIntyre.

Ellis Hankins and Richard Woodcock attempt an experiment.

OFFICERS. VICKI RIOPEL, Secretary; MARY LOU COX, President; MATILDA PATRICK, Vice-President.

FTA annual faculty occasion—doughnuts and coffee before school.

FTA

The Future Teachers of America offer the opportunity for high school students to gain valuable experience in the field of teaching. In this organization, the opportunities, responsibility, and importance of good teaching are practiced.

FIRST ROW: R. Sapp, M. Cox, P. Thompson. SECOND ROW: Sheila Brooks, C. McCulloch, E. Mahn, L. Wilson, M. Patrick, V. Riopel.

The girls learn to beautify the home through flower arrangements.

FHA

Family Service is the objective of the Future Homemakers of America. These girls realize that one day they will manage a household. In preparation of this, FHA'ers not only cook and sew, but also sponsor projects and practice methods of childcare.

FIRST ROW: T. Hinshaw, J. Hinshaw, S. Bame, L. Nixon, C. King, V. Atwood; C. Moore, D. Stanley, H. Huggins, S. Shrewsbury, S. Hill, L. Crowder, L. McMillian, C. Johnson, O. Purdie, E. Mallette. SECOND ROW: B. Mallette, R. Atwood, K. Babson, P. Hockett.

FHA'ers participate in the Homecoming parade.

LEFT: **OFFICERS.** SHARON HILL, Reporter; TERESA HINSHAW, Historian; CAROLYN MOORE, Secretary; KAREN BABSON, Recreation Leader; EARELENE MALLETTE, Parliamentarian; VERNA ATWOOD, President.

Trophy winners—in district competition.

OFFICERS. MIKE DOWNING, Parliamentarian; CHARLIE FAIRCLOTH, Treasurer; JENNIE SOUTHERLAND, Reporter; LORI AVANT, Vice-President; CAROL COMBETTO, Secretary; KATHY RHODES, President.

ABOVE: VICA Sweetheart . . . Miss Lori Avant.

VICA

VICA gives ICT students the opportunity to develop their abilities through extracurricula activities. Projects such as visits to the Babies Hospital, participation in District and State competition, and hosting the District II elections have comprised this year's work.

FIRST ROW: M. Downing, M. Barefoot, T. Garner, P. Hines, C. Faircloth, E. Fennell. SECOND ROW: A. Nines, K. Rhodes, J. Southerland, L. Avant, C. Combetto, G. Murphy, Mr. Piner.

FIRST ROW: P. Dixon, B. Estep, B. Batten, D. Crews, V. James, A. Thomas, M. Jenkins, C. Jackson, B. Waddell, W. Gideon, S. Canady, W. Holland. SECOND ROW: A. Albea, D. Sullivan, R. Barnhill, D. Daigle, J. Eakins, J. Hunt, L. Woodbury, D. Shaver, S. Rhames.

BELOW, **OFFICERS.** BRENDA WADDELL, Parliamentarian; BONNIE ESTEP, Vice-President; VICKI JAMES, Historian; DEBBIE DAIGLE, Treasurer; REBECCA BARNHILL, Secretary; JOYCE EAKINS, President.

COO

The Co-operative Office Occupations club gives students an opportunity to develop leadership qualities through active participation in group work. COO acquaints members with business opportunities through various activities.

Punch is served at the Employer-Employee Banquet.

COO members construct an informative bulletin board.

Sweetheart Miss Cathy Gurganus, rides in Homecoming parade.

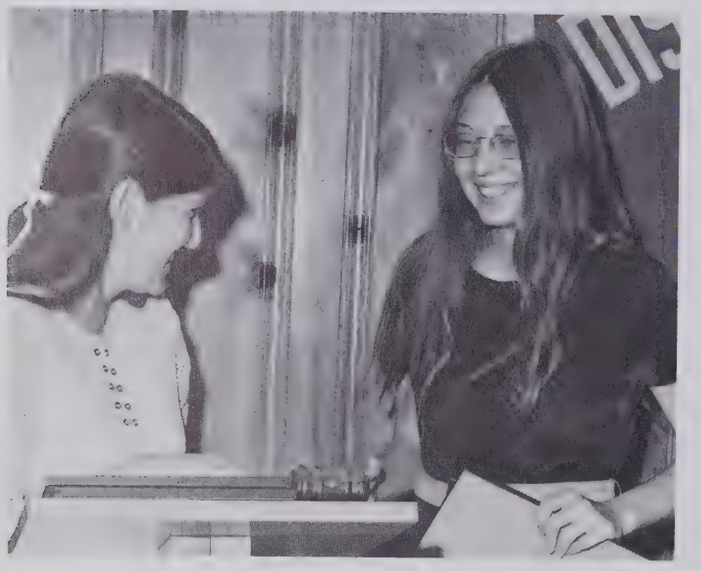

Debbie Williams is installed as new president.

DECA

DECA chapters compare somewhat to a businessman's civic or professional organization. Chapter activities develop leadership ability, professional attitudes, better citizenship characteristic and individual growth. DECA creates interest in all phases of marketing and distribution study, serving as an avenue of expression for individual talent.

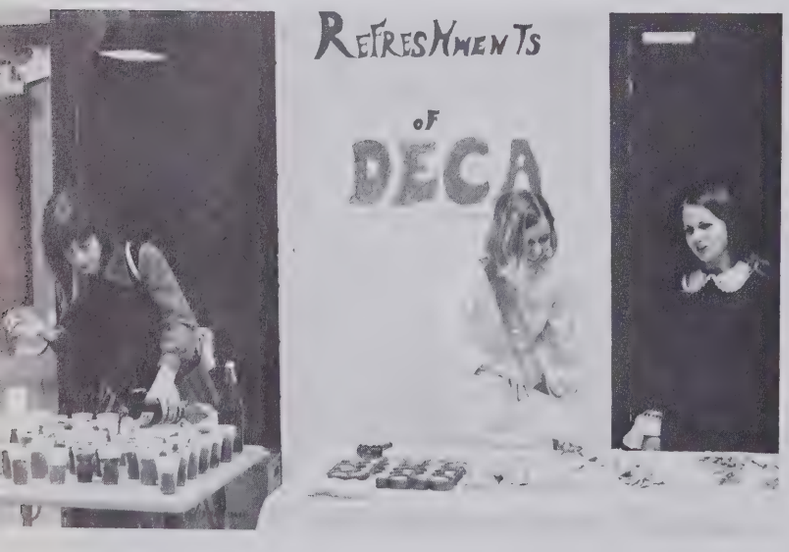

DECA members assist in serving refreshments.

"Won't you please buy a can?" DECA candy sale.

FIRST ROW: J. White, J. Poland, M. Bell, C. Cochran, S. Butler, D. Williams, G. Sessoms, B. Pridgen, C. Gurganus, L. Head. SECOND ROW: B. Benson, B. Fuston, R. Giersch, W. Porter, T. Flewwellin, C. Howard, P. Murphy, J. Monroe, T. Shaw. THIRD ROW: T. Sullivan, J. Faircloth, S. Yow, K. Bishop, R. King, E. Skipper, J. Longnecker, D. Mosley, D. Lanier, B. Lee, C. Craven, V. Hurd, T. Talman, C. Pender.

RIGHT, **OFFICERS:** CATHY COCHRAN, Public Relations Manager; MIKE BELL, Historian; JESSIE POLAND, Parliamentarian; LOIS WATKINS, President, (1970-71); GAYLE SESSOMS, Treasurer; BEVERLY PRIDGEN, Secretary; SANDY BUTLER, Vice-President; DEBBIE WILLIAMS, President; MR. AARON MAY, DECA Advisory Council, Chairman.

OFFICERS. RICHARD WOODCOCK, President; KATHY BORTH, Secretary; BILL PARKINSON, Vice-President.

CHESS CLUB

Chess requires skill, and students comprising the Chess Club are talented. They concentrate deeply on various kinds of game maneuvers, using their knowledge to further develop their competitiveness—learning traits of good sportsmanship. Members enjoy getting together to see who can outfox the other. It takes a winner to know this game.

FIRST ROW: S. Burnett, R. Woodcock, B. Parkinson, K. Borth. SECOND ROW: J. Oliver, J. Ayala, K. Wiggins, N. Habash, M. Carter, K. Wiggins. THIRD ROW: B. Wojciechowicz, B. Lucas, E. Willard, Mr. Hassell, D. Roop.

Competition runs high between Chess Club members.

Club members prepare for Christmas banquet.

OFFICERS. BECKY HAYES, Vice-President; ALICE DAVIS, President.

GERMAN CLUB

Customs of Deutschland are explored throughout the year in German Club. Christmas brought speakers who talked on German traditions and more. The Christmas banquet (Weinachtsfest) was enjoyed by all. Members have had a good year.

FIRST ROW: J. Reid, Mr. Schafer, R. Willis, C. Schultz, M. Smith.
SECOND ROW: A. Davis, M. Myrick, D. Mann, B. McCafferty, N. Baldwin, B. Hayes, Z. Blackwell, S. Brewington.

FIRST ROW: E. Mahn, S. Eaton, B. Broadfoot, N. Beery, K. Cooper, K. Treadwell, M. Jennings, E. Hill, B. Armstrong, D. Jeffards, E. Pate. SECOND ROW: T. Lewis, E. Ralston, D. Duke, D. O'Conner, K. Trobaugh, M. Smith, R. Hines, M. Holland.

French Club annual Christmas banquet.

FRENCH CLUB

Students who are currently taking French or who have previously taken French are open to membership in the club. They further their knowledge of French culture and improve their ability to speak and understand the language through joining with fellow students who share their interests.

OFFICERS. KIM TROBAUGH, President; EMMA MAHN, Secretary-Treasurer; DEBBY JEFFORDS, Vice-President.

SPANISH CLUB

The Spanish Club is for people who are interested in learning the Spanish culture. They plan activities similar to those in Spain. Skits, slides, fieldtrips and a Christmas party keep the club busy.

Christmas piñata brings smiles and good cheer.

Johnny McGee, student teacher, introduces Salvador Alveces and Leon Perez from South America to Bette Kramasz, Spanish Club President.

FIRST ROW: R. Foster, C. McCulloch, V. Herring, S. Shaw, B. Kramasz, M. Newton, B. Hufham, M. Hunt. SECOND ROW: K. O'Reardon, R. Sapp, M. Retchin, L. Wilson, D. Hesse, K. Britt, D. Cherry, K. Grey, W. De Vane, B. Lacewell, B. Pittman, P. Pridemore, R. Fondora, B. Cribb. THIRD ROW: W. Montgomery, P. Teague, E. Gaskins, D. Donathon, M. Mintz, J. Spivey, B. Carter.

Odyssey members exhibit their talent in "Piggy Nite."

Thespians dramatize "While Shakespeare Slept."

THESPIANS

The Thespians boast a cross-section of students who have excelled in the dramatics field. Members have participated in various competitions, including the District Festival at UNC-W and the State Festival at Chapel Hill. In addition, they belong to the Carolina Dramatic Association, due to outstanding acting abilities displayed in productions such as "Still Stands the House" and "While Shakespeare Slept."

"You Can't Take It With You."

ODYSSEY

The Odssey provides dramatic experience for students with little or no training. Meeting once a month, members collaborate on ideas to produce school productions annually. They participated in various plays including "Memorial Day" and "You Can't Take It With You," preparing them for future years in drama.

Sound and light production of "Red Badge of Courage" by Odyssey.

The renowned cast of "You Can't Take It With You."

"Sorry, Wrong Number" is one of the plays produced by this year's Thespians.

BUS DRIVERS CLUB

FIRST ROW: C. Ryan, D. Roop, D. White. SECOND ROW: J. Hudson, T. Williams, E. Davis, T. Taylor, M. Waschek, D. Holden, W. Ransom, M. Haynes, L. Beckett, R. King, R. Galloway, R. Atwood, R. Gooden, G. Washington. THIRD ROW: C. Pearson, L. Beckett. FOURTH ROW: M. Amos. FIFTH ROW: T. Ludlum, D. Lamb, A. Cobb, F. Yow. SIXTH ROW: J. Funderburk, P. Arrington, S. McGirt, T. Copenhaven, R. Register, J. Flowers, M. Cromartie, B. Posey, A. Viser. SEVENTH ROW: T. Passmore, W. Guyton, D. Reid, J. Olive.

Paula Murphy, Kathy Britt, Jenne Jones, and Paula Marshburn weave the threads for a project.

ART CLUB

Katie Yates, Val Herring, and Stephanie Sheets, decorate courtyard.

Jimmy Richburg, Anthony Jones, Nancy Timms, Kathy Grey, Dennis Jones, and Rochelle Small participate in pottery-making.

OFFICERS. DOLLIE PRIDGEN, Program Chairman; TED LEWIS, Chaplin; LIBBY BOSTIC, Secretary-Treasurer; LINDA SHEPARD, Vice-President.

BIBLE CLUB

Students dedicated
to serving God,
to promoting harmony,
and to helping
the world—
these are the
students in the
Bible Club.
Their goal is to create
a world of men
who are willing to live
together in peace.

Bible Club members engage in poster making.

FIRST ROW: C. Hill, D. Pridgen, B. Wilson, B. Bowden, K. Treadwell, L. Bostic, G. Sloan, L. Shepard. SECOND ROW: S. Milliken, Mr. Stevens, T. Lewis.

Y-TEENS

FIRST ROW: R. Galloway, M. Costen, R. Conyers, C. Evans, D. Williams, M. Pugh. SECOND ROW: M. Saunders, M. King, T. Roland, L. MacMillian, D. Johnson, R. Warren. THIRD ROW: D. Dicks, T. Reavis, K. Kelley, S. Winn, D. MacDonald. FOURTH ROW: J. Robinson, J. Jacobs, Mrs. Lineberger, Mrs. Newell, L. Crowder, C. Jones, D. Hill.

SURVIVAL CLUB

OFFICERS. JACKIE JACOBS, Vice-President; MIKE WATKINS, President; KATHY SCOTT, Secretary.

FIRST ROW: M. James, S. Clark, J. Insley, A. Walton, K. Scott, N. Smithwick, B. Parks, K. Cooper, D. Hass. SECOND ROW: J. Jacobs, R. Farris, R. Tenney, B. Walton, L. Kennedy, C. Wrenn, M. Watkins, J. Baker, J. Watkins. THIRD ROW: R. Walker, L. Fetner, J. Courtwright, L. Sherin, K. Shepard, M. Hobbs, B. Barnes, D. Russel, D. Roop, Mrs. Blick, C. Sigmund, R. Blanchard, M. Higgins, R. Robinson.

VOCATIONAL ACTIVITIES

The Vocational Activities group remains one of the busiest and most active classes on campus. An extremely helpful group, they build items such as bookshelves and desks for the school. Their major project required building new offices for the administration. This activity afforded training and improved their skill while helping the faculty.

Jay Goodwin and Jerry Garrett take time from their work to muse over a joke.

Butch Kelly, Mike Phipps, and Barry Spencer "rock the boat."

Woodshop students proudly display their cedar chest.

Joey Crews appears stunned at the sight of the complicated machinery.

The Venture

Editor-in-Chief . . . . . Judy Haughee
Business Manager . . . . . Rhonda Piner
News Editor . . . . . Dibby Jeffords
Feature Editors . . . . . Bill Ferencak, Vicky Williams
Sports Editors . . . . . John Ayala, Mark Holland
Art Editor . . . . . Don Cameron
Photographers . . . . . Danny Roop, Mike Waschak
Typist . . . . . Jane Cook
Adviser . . . . . Mrs. Mildred Modlin

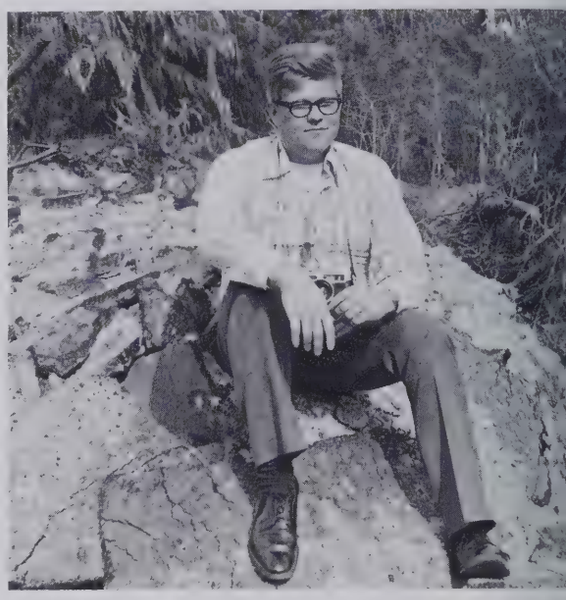

VENTURE

Serving as the voice of Hoggard High School, the **Venture** continues to produce an outlet for student opinions. Journalism classes I and II compile the content of the paper, which is released six times annually. Working on the **Venture** provides valuable experience and enables one to meet and get along with people.

FIRST ROW: B. Ferenzak, V. Williams, M. Holland, J. Ayala. SECOND ROW: Mrs. Modlin, Advisor; M. Waschek, R. Piner, D. Cameron. THIRD ROW: J. Haughee, D. Jeffords, D. Roop, J. Cook.

1972 EDITORIAL STAFF

JAN AUSTIN . . . . . Editor-in-Chief
SANDRA LANGSTON . . . . Co-Business Manager
RICARDO McCRIMMON . . . Co-Business Manager
PATSI CREECH . . . . . Faculty
JOE McCOY . . . . . NJROTC
JIM GUMMOW . . . . . Sports
LYNSEY DAVIS . . . . . Student Life
PAM MILLINOR . . . . . Classes
KAREN O'REARDON . . . . . Activities
MRS. IRENE B. DAVIS . . . . . Advisor

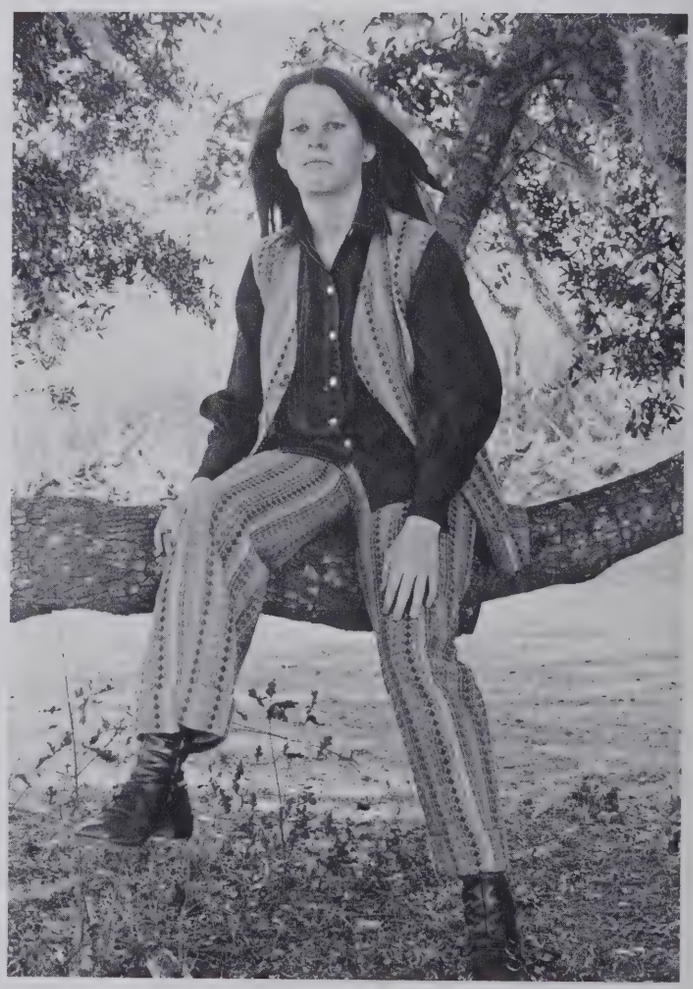

SAGA

Improving their own journalistic skills, while capturing the year in a book—such are the tasks of the **SAGA** staff. From the first day of school they start their endeavor and continue to work throughout the year in anticipation of that glorious day—the day the yearbook is distributed.

Rushing to meet deadlines, attending all school functions to take pictures, typing, and continuous cropping—these are the headaches; but in spite of the difficulties, the year concludes most enjoyably.

FIRST ROW: J. Austin, P. Creech, K. O'Reardon. SECOND ROW: R. McCrimmon, L. Davis, P. Millinor. THIRD ROW: S. Langston, J. McCoy.

SAGA STAFF

FIRST ROW: J. Gummow, Mrs. I. Davis, D. Bowen, L. Hegele. SECOND ROW: G. Wood, D. Hunter, B. Blake, M. Mason, M. Frazelle. THIRD ROW: A. Davis, M. Retchin, J. Toon, S. Leeuwenburg, L. Fetner, P. Newsome. NOT PICTURED: T. Millard.

LINEBACK

NJROTC

COMPANY SPONSOR: Lt. jg Patsy Carter; COMPANY COMMANDER: Lt. Cmdr. C. M. Gurganus.

COMPANY STAFF

The instructional unit of John T. Hoggard consists of two instructors and a commanding officer and the company staff. Of the instructors Commander Bryan is responsible for supervising the entire unit. Sergeant Wilson and Chief Hess are in charge of instructing the cadets in all aspects pertaining to Navy life. Eight cadets, the cadet company commander, and the company sponsor comprise the company staff.

FIRST ROW: Lt. Cmdr. C. M. Gurganus, Lt. jg Patsy Carter, Lt. M. E. Insley, Lt. M. F. Powell, Lt. jg J. D. Evans. SECOND ROW: Ens. J. M. Russell, Ens. G. J. Toon, SCPO J. R. Kennedy.

INSTRUCTORS: Lieutenant Commander J. T. Bryan, Gunnery Sergeant R. Wilson and Senior Chief R. T. Hess.

INSTRUCTORS

ADVISORY BOARD

The purpose of the Advisory Committee is to find solutions to situations that occur throughout the school year and to render recommendations for any disciplinary problems which may become bothersome or annoying to the unit. The fact that they have only a few meetings during the school year shows the fine quality of the Hoggard Company.

Advisory Board heads Lt. Cmdr. C. M. Gurganus and Lt. Cmdr. J. T. Bryan discuss recruiting methods.

LT. Cmdr. C. M. Gurganus, Lt. M. E. Insley, Lt. jg R. E. Schnell, Lt. jg D. E. Dyches, Lt. jg P. L. Reynolds.

Lt.jg Angela Wright

Lt.jg Patsy Carter

SPONSORS

The NJROTC Sponsors are elected by the cadets from a slate of eligible candidates. They train in drills; perform with the cadets in parades and ceremonies, in and out of the Wilmington area; join in tours; and assist in the planning and execution of the Annual NJROTC Ball.

Lt.jg Lee Gaylor

Lt.jg Karen Powell

Color Guard leads the unit in the homecoming Parade.

COLOR GUARD

The Color Guard is the most active group in the NJROTC Unit. The members hoist and retrieve the Flags of our Nation and State each school day regardless of weather. They provide flag ceremonies for our school, local clubs and activities, and lead parades in Wilmington and southeastern North Carolina. Membership is voluntary, and each member devotes many long and tiring hours to drill and practice.

COLOR GUARD: CPO W. James, Lt. jg R. Cheshire, Ens. M. Capps, Ens. J. Edwards.

COLOR GUARD COMMANDER: Lt. jg R. A. Cheshire.

HOGGARD RIFLES

The Hoggard Rifles is a Rifle Drill Team consisting of cadets who are devoted and talented young men. They voluntarily spend many long and arduous hours at training and practicing to develop the timing and precision required for superior performance. They superbly represent the unit and the school in numerous parades and exhibition performances throughout southeastern North Carolina.

DRILL TEAM COMMANDER: Lt. M. F. Powell.

COMMANDER: Lt. M. F. Powell; SPONSER: Lt. jg Karen Powell. FIRST RANK: Po-2 T. D. Eason, CPO J. R. McNeill, CPO J. R. Peeler, Ens. M. W. Sandlin. SECOND RANK: W. D. Britt, PO-2 D. M. McIver, PO-2 K. G. Edwards, PO-1 G. D. Coleman. THIRD RANK: M. H. Cook, L. J. Aurgemma, PO-2 D. A. Woodruff, R. E. Reynolds. FOURTH RANK: J. S. Burnett, R. S. Griffin, M. E. Downing, PO-1 J. R. Holder. FIFTH RANK: Lt. D. M. Aldridge, J. T. Green, Lt. M. E. Insley, Lt. jg R. E. Schnell, Assistant Commander Lt. jg J. D. Evans

Lt. jg Patsy Carter, CPO J. R. Kennedy, Lt. jg Angela Wright. FIRST ROW: H. N. Wright, G. D. Coleman, D. M. McIver, L. D. Hester, T. D. Eason, J. R. Holder, D. T. Bellamy, K. G. Edwards, C. A. Ryan, D. A. Woodruff. SECOND ROW: J. T. McNeill, J. R. Peeler, R. L. Ransom, B. J. Melvin, W. W. Jackson, F. L. James, L. R. Hansley, J. L. Abbot, J. M. Shytle.

NCO CLUB

The Non-Commissioned Officers Club is composed of cadet petty officers below the rank of Ensign. It functions among the Petty Officers in the same manner as the Officers Club for the Cadet Officers.

NCO CLUB PRESIDENT CPO J. R. Kennedy.

Classroom work is an important part of the Cadets' training.

Cadets and their friends board a bus to support school activities.

PRESIDENT: Lt. Cmdr. C. M. Gurganus.

OFFICERS CLUB

The Officers Club consists of all cadets with the rank of Ensign and above. It is organized as a social club for the cadet officers in the unit. The planning and attendance of the Annual NJROTC Ball and the breakfast thereafter are the highlights of the year.

Lt. jg Lee Gaylor, Lt. Cmdr. C. M. Gurganus, Lt. jg Karen Powell. FIRST ROW: M. T. Capps, M. E. Insley, R. E. Schnell, M. F. Powell, P. L. Reynolds, C. J. Toon. SECOND ROW: J. R. Edwards, R. A. Cheshire, J. D. Evans, D. E. Dyches, W. D. Roop, M. W. Sandlin, J. M. Russell.

C. M. Gurganus. FIRST ROW: J. R. Holder, J. R. Peeler, M. F. Powell, J. D. Evans, M. E. Insley, D. M. McIver. SECOND ROW: J. R. Edwards, R. A. Cheshire, R. E. Schnell, K. G. Edwards, J. T. McNeill.

QUEEN'S GUARD

The Queen's Guard is a special group, armed with Regulation Navy Swords, that perform a special function as an Honor Guard for such occasions as beauty pageants, celebrities' in parades and the Annual NJROTC Ball. The members are volunteers that take pride in their military bearing, precision, and smartness.

Queen's Guard functions at the NJROTC Ball.

COMMANDER Lt. Cmdr. C. M. Gurganus.

Honor Guard at Dedication of Science Research Vessel **Gillette.**

Unit Marches at Morehead City.

ACTIVITIES

Cadets participate in Veterans' Day parade.

Flag Raising Ceremony at school.

SECOND PLATOON

Lt.jg D. E. Dyches, Ens. W. D. Roop, Lt.jg Lee Gaylor.

FIRST ROW: PO-1 H. N. Wright, PO-2 D. M. McIver, F. L. James, G. W. Wojciehowiez, R. R. Johnson, E. E. Raynor, E. M. Abbott, R. S. Ridgeway, D. R. Salisbury, M. Carter, E. A. Gaskins, G. W. Fogleman.

SECOND ROW: PO-2 K. G. Edwards, R. E. Shultz, J. T. Green, J. K. McQuillian, B. O'Conner, J. R. Floyd, R. F. Faircloth, S. J. Scaro, W. E. Gaskins, D. M. Lashley.

THIRD ROW: PO-2 R. L. Ransom, PO-2 J. T. Shytle, C. C. Bowen, E. L. Washington, D. B. Woodbury, W. C. Lewis, T. W. Balance, H. L. Britt, H. L. Milligan, D. A. Robinson, MCPO J. R. Peeler.

Lt.jg. R. S. Schnell, Ens. M. W. Sandlin, Lt.jg Karen Powell.

FIRST PLATOON

Lt.jg R. E. Schnell, Ens. M. W. Sandlin, Lt.jg Karen Powell.

FIRST ROW: PO-1 B. J. Melvin, PO-2 G. D. Coleman, W. D. Britt, D. E. Buckingham, R. S. Griffin, R. W. Jackson, R. D. Bozeman, S. O. Shoulars, R. L. Simmons, W. W. Jackson. SECOND ROW: PO-2 L. D. Hester, J. A. Bryant, W. I. Chadwick, M. H. Cook, G. H. Jones, T. J. Kobierowski, L. R. Hansley, J. L. Abbott. THIRD ROW: PO-2 T. D. Eason, PO-2 D. T. Bellamy, C. L. Bullard, M. E. Downing, G. A. Brunetti, W. T. Johnson, E. R. Lewis, S. J. Woodbury, D. E. Galloway, MCPO J. T. McNeill.

PLATOON

COMPANY COMMANDER: LCDR C. M. Gurganus.

FIRST PLATOON COMMANDER: Lt. jg R. E. Schnell.

THIRD PLATOON

Lt.jg P. L. Reynolds, MCPO J. R. Holder, Lt.jg Angela Wright.
FIRST ROW: PO-2 D. A. Woodruff, W. R. Cook, J. D. Harrelson, R. H. Carroll, J. I. Jones, D. K. Bledson, R. E. Reynolds, J. F. Lanier. SECOND ROW: M. R. Boyd, J. H. Holsonback, W. K. Lee, C. D. Bullard, J. S. Burnett, D. Z. Bullock, W. M. Powell, J. L. Sneed. THIRD ROW: PO-2 C. A. Ryan, M. W. Long, A. Jones, D. G. Prentice, R. C. Williams, K. M. Morris, L. J. Aurgemma.

STAFF

SECOND PLATOON COMMANDER: Lt. jg D. E. Dyches.

THIRD PLATOON COMMANDER: Lt. jg P. L. Reynolds.

NJROTC QUEEN

1972 NJROTC QUEEN: Lt.jg Karen Powell

Everyone enjoys a gala evening of dancing and socializing at the NJROTC Ball.

Lt.jg D. E. Dyches and Miss Suzanne Duperock are introduced as they come through the arch of swords.

NJROTC BALL

The NJROTC Ball is the social highlight thoroughly enjoyed by the cadets and the honored guests. A great deal of time and work goes into planning all of the activities that are traditional at this occasion. The most familiar is the annnouncement and crowning of the NJROTC Queen during ceremonies at intermission This year's event was held at Timme Plaza on January 8, 1972.

Sword team receives last minute instructions from Sgt. Wilson before their performance.

Refreshments are served to cadets at NJROTC Ball.

Presentation of cadet officers and their dates during intermission at the NJROTC Ball.

HONORS DAY

An annual NJROTC Honors Day is held in the spring to recognize and honor all cadets who have been selected, based on their outstanding performances and accomplishments, to receive Honors and Awards in recognition of their feats. The presentations are made in the presence of the honored guests and the public. The outstanding awards presented are the Navy Leagues Sword, the Vice Admiral Paul H. Hendren award, the two American Legion awards in academic and military achievements, the DAR award to the outstanding squad leader, and the awards to the outstanding cadets of the year in NJROTC first, second, and third year.

Cadet LCDR L. S. Lineback receives Navy Sword from LCDR J. T. Bryan.

1971 NJROTC Unit Inspection at Honors Day.

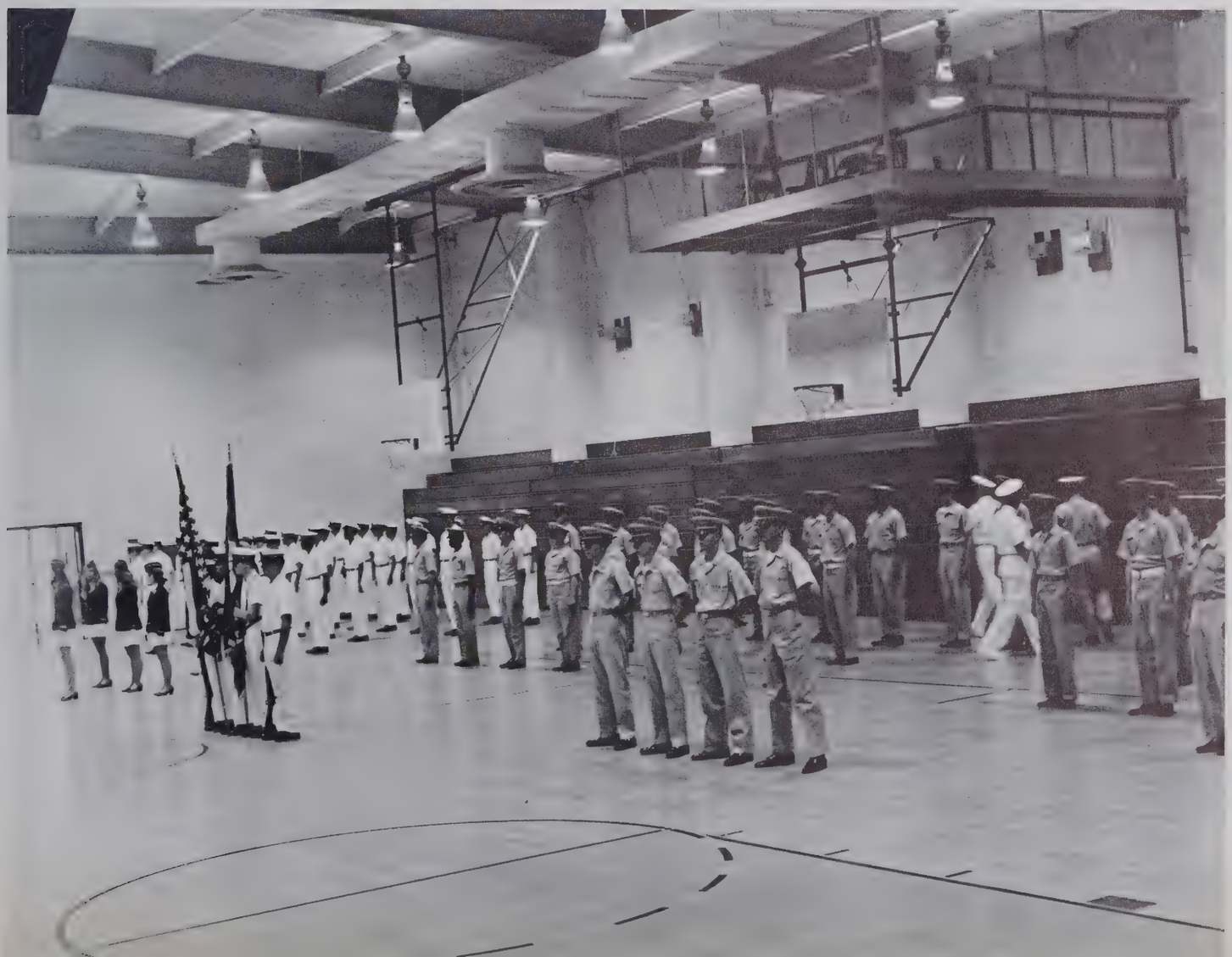

JOHN T. HOGGARD
1971 -

NJROTC
1972

DISTRIBUTIVE EDUCATION
CLUBS OF
ERICA

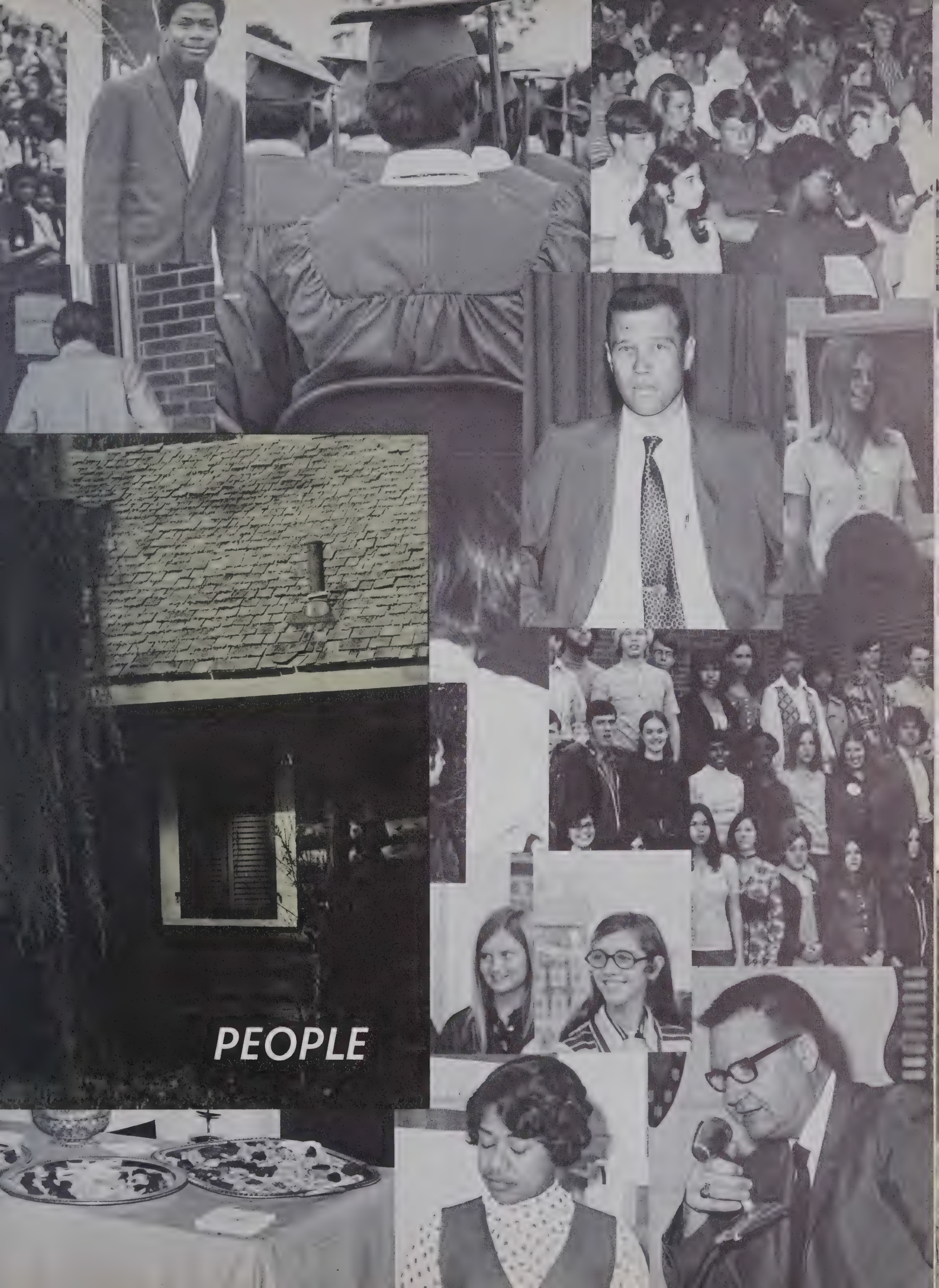
PEOPLE

BOARD OF EDUCATION AND SUPERINTENDENT

E. A. LANEY, Vice Chairman; MRS. VERA W. SHANDS; DR. JOHN B. CODINGTON, Chairman; GEORGE T. CLARK, JR.; DR. HEYWARD C. BELLAMY, Superintendent; LaMAR McIVER; VICTOR G. TAYLOR (not pictured).

ADMINISTRATION

Despite a year of tumultuous changes the John T. Hoggard High School faculty remains in good spirit. Dedicated teachers work well with the students. There have been several faculty changes in the 1971-1972 year, the major one being the promotion of C. D. Gurganus to fill an administrative position on Dr. Heyward Bellamy's staff. Michael J. Saus became our new head administrator on March 6, 1972. Other faculty changes include the appointment of Kenneth Earl McLaurin as assistant principal; Mrs. Dorotha A. Cahill as a teacher aide; and the addition of Mrs. Doris D. Parker, Margaret J. Alligood, Mrs. Marion W. Jervay, Mrs. Mary-Eleanor W. Smith and Johnny L. McGee.

CYRUS D. GURGANUS
Principal

DENNING T. BUCHTER
Associate Principal

E. A. CORBIN
Assistant Principal

MRS. BERTHA B. TODD
Assistant Principal

KATHERINE WICKER
Assistant Principal

GUIDANCE

MRS. NANCY S. MARKS
Guidance Counselor

MRS. BERYL C. O'DELL
Guidance Counselor

WESTCOTT CLINTON
Guidance Counselor

MARTHA P. ARCHBELL
Guidance Counselor

LIBRARY

MRS. DOROTHY W. NORRIS
Librarian

MRS. BARBARA B. REHDER
Librarian

ENGLISH

MRS. MIRIAM B. THOMAS
English II, III

DAVID W. JAMES
English IV

MRS. MARGUERITE S. BELLOIS
English II

MRS. IRENE B. DAVIS
English III, Journalism III

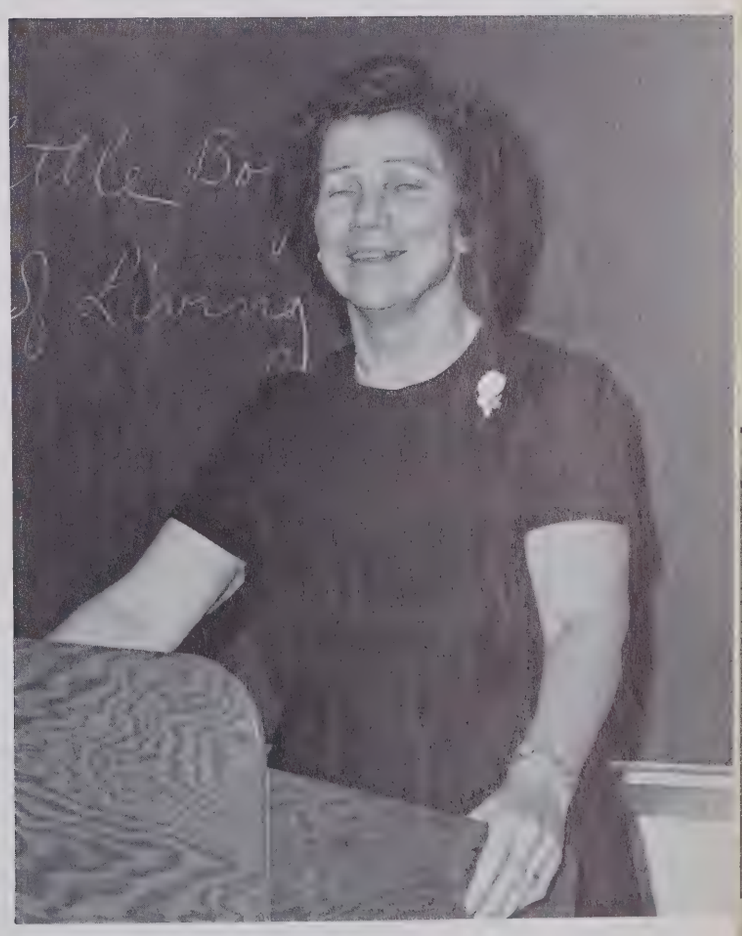

MRS. BERNADINE H. NEWELL
English II

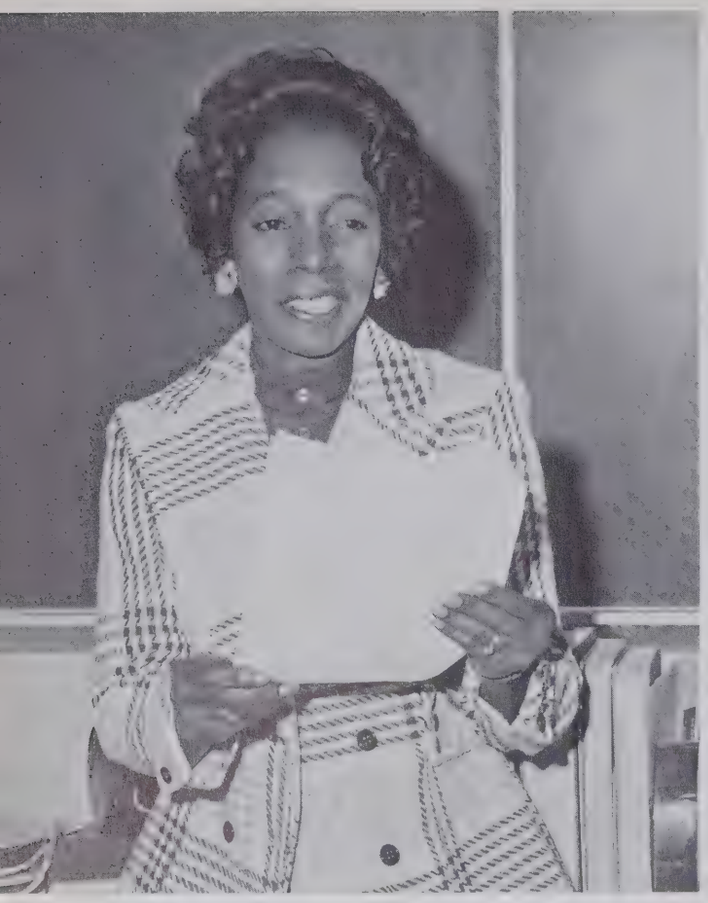

MRS. LETHIA S. HANKINS
English III

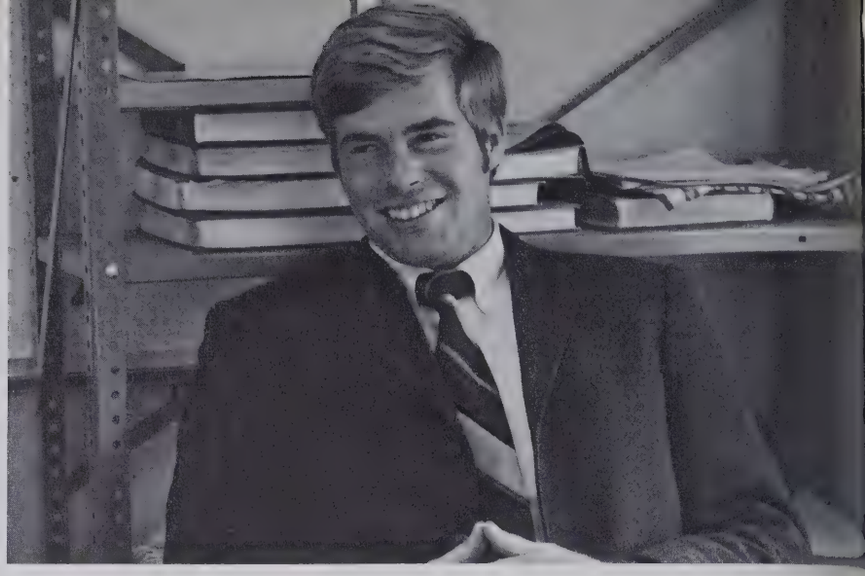

FREDERICK C. RAWLINGS
English IV, Athletics

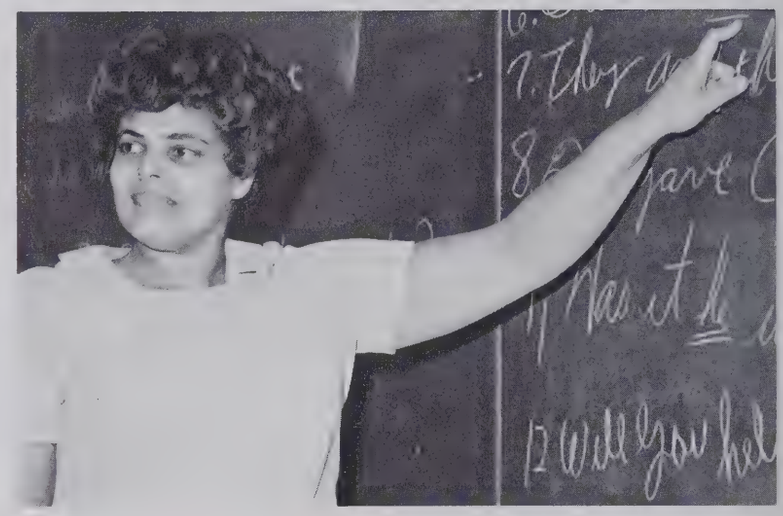

MRS. KATHERINE S. BRASWELL
English II, IV, Developmental Reading

MRS. SABRA N. ROBERTS
English II

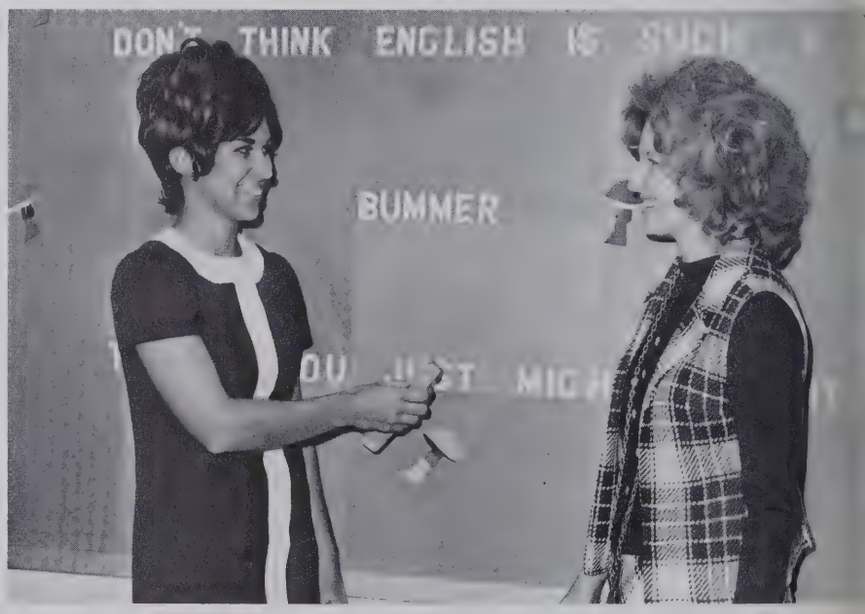

MRS. KAREN M. BATSON
English II, III

FREIDA C. PADGETT
Humanities

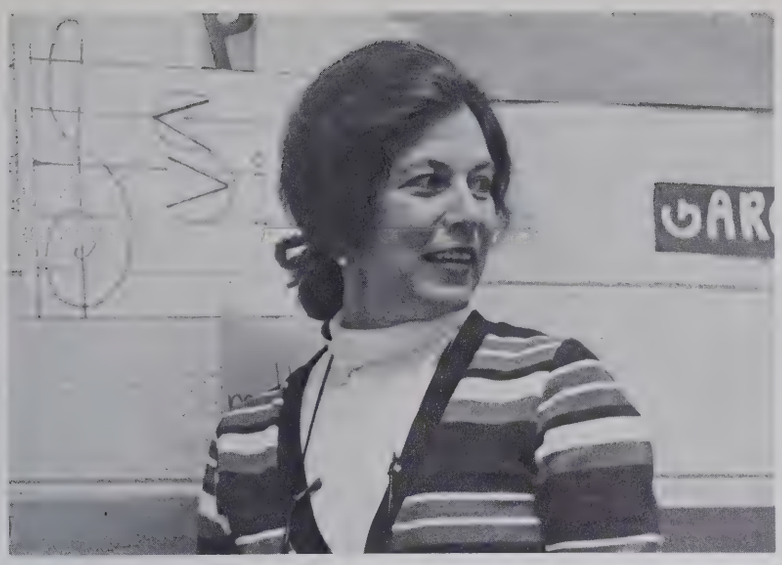

MRS. ELEANOR B. FICK
English III

MRS. PATRICIA V. GALIDA
English II, Latin I, II

MRS. MILDRED E. MODLIN
English IV, Journalism I, II

MRS. BEVERLY B. ENNIS
English III

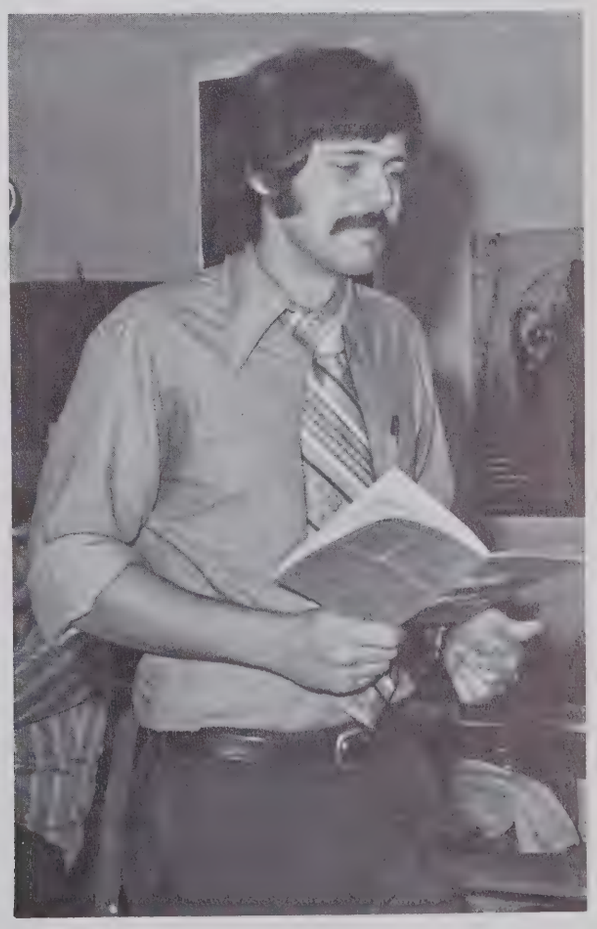

ROBERT H. PETERSON
English III

JOSEPH D. LEWIS
French II, III, IV

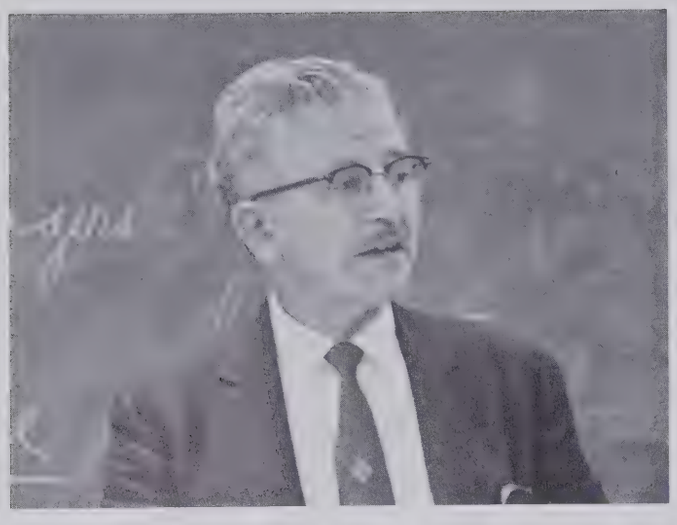

MRS. MARJORIE B. MULLINIX
Spanish I, United States History

MRS. VIRGINIA R. TAYLOR
French I, II

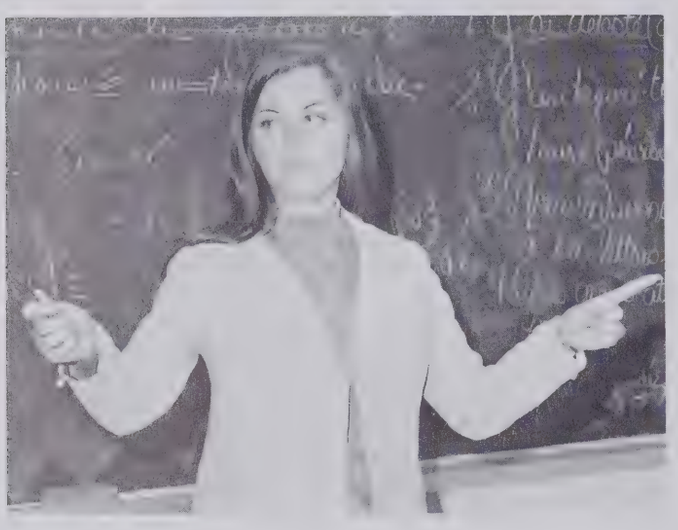

FOREIGN LANGUAGES

IRA G. MABRY
Spanish II, III, IV

MRS. EUNICE N. BOYKIN
Spanish I, II

ROBERT F. COLEMAN III
Humanities IV, Sociology, Athletics

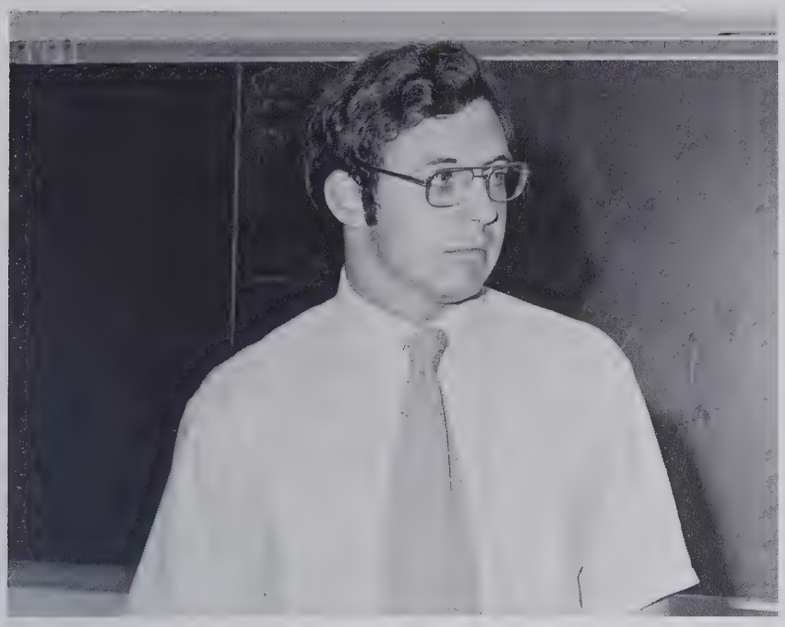

MRS. ALLELUIA T. DRAINE
Humanities IV, English IV

HUMANITIES

MRS. LOUISE M. COBB
Humanities IV, English IV

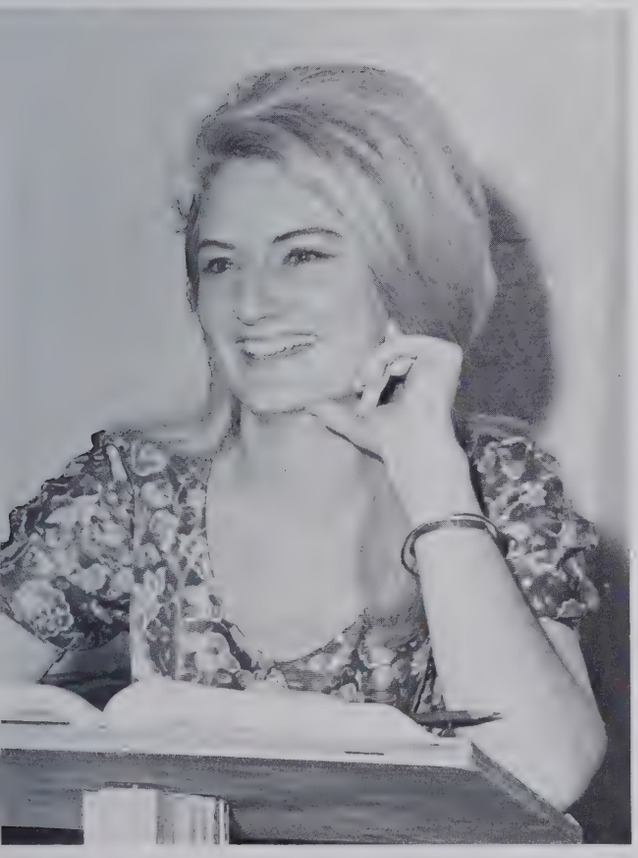

MRS. JANIS B. SUNQUIST
Humanities III, English II

ALAN W. PRATT
Humanities II, World History

DRAMA AND SPEECH

CHARLES A. FOSS
Dramatics I, II, Speech

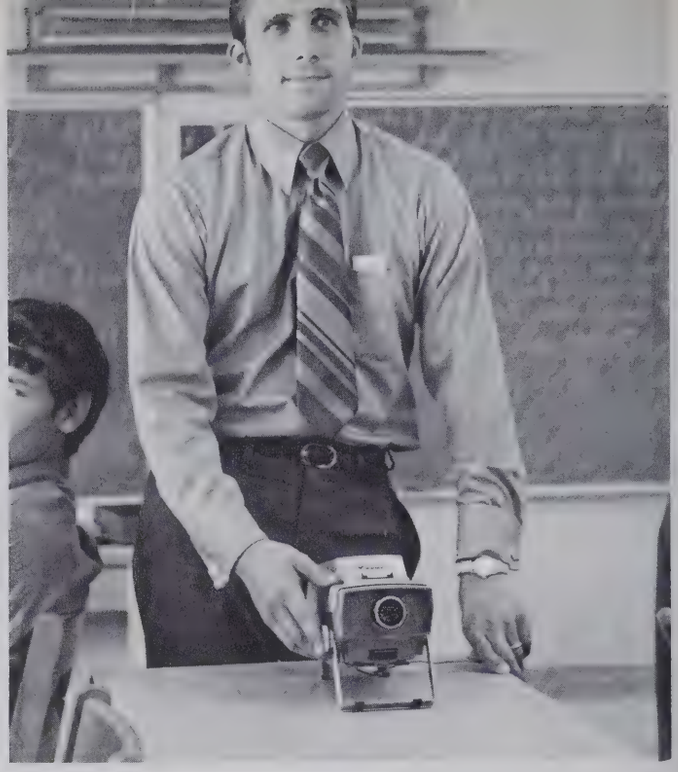

RAYMOND L. STEVENS
Bible I, II, III

BIBLE

HOME ECONOMICS

MRS. MARY S. TINGA
Introductory Home Economics

MRS. FRANCES B. PARNELL
Advanced Home Economics

MRS. STELLA M. HONEYCUTT
Advanced Home Economics

BOB L. ALEXANDER
Vocal Music, Voyagers

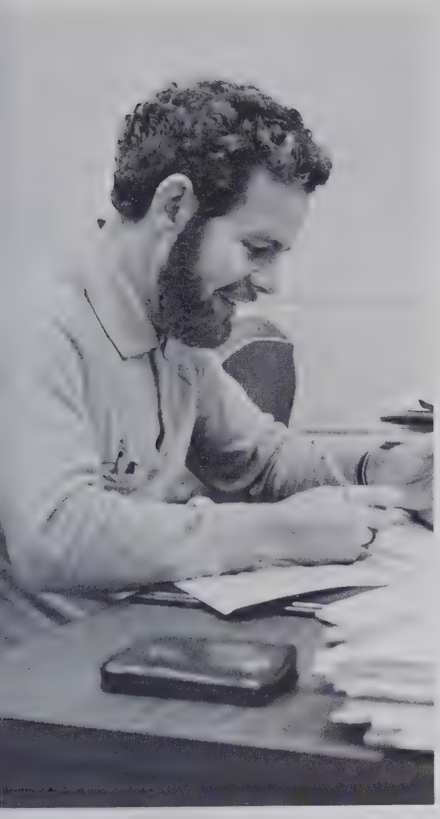

CLARENCE S. GEORGE
Art I

JOSEPH L. PETERSON
Concert Band, Music Theory

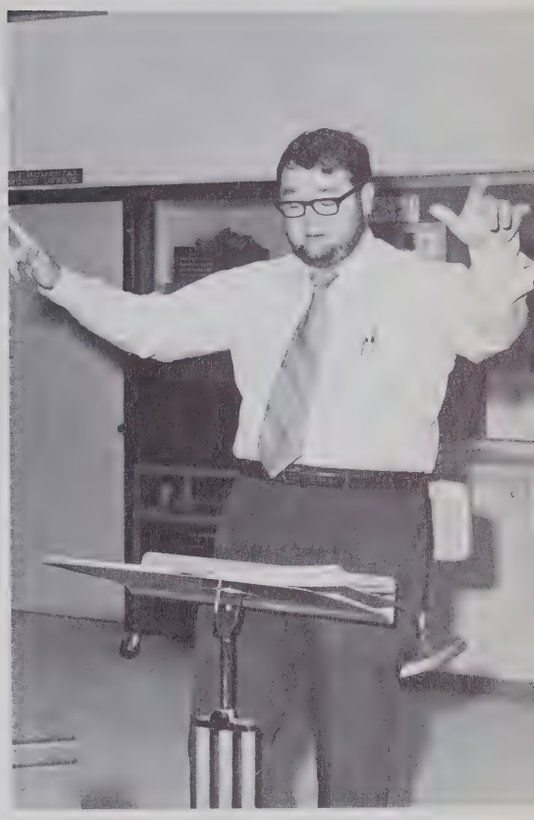

JACK M. PINDELL
Symphonic Band, Stage Band

FINE ARTS

MRS. CATHERINE C. MARTIN
Art I, II, III

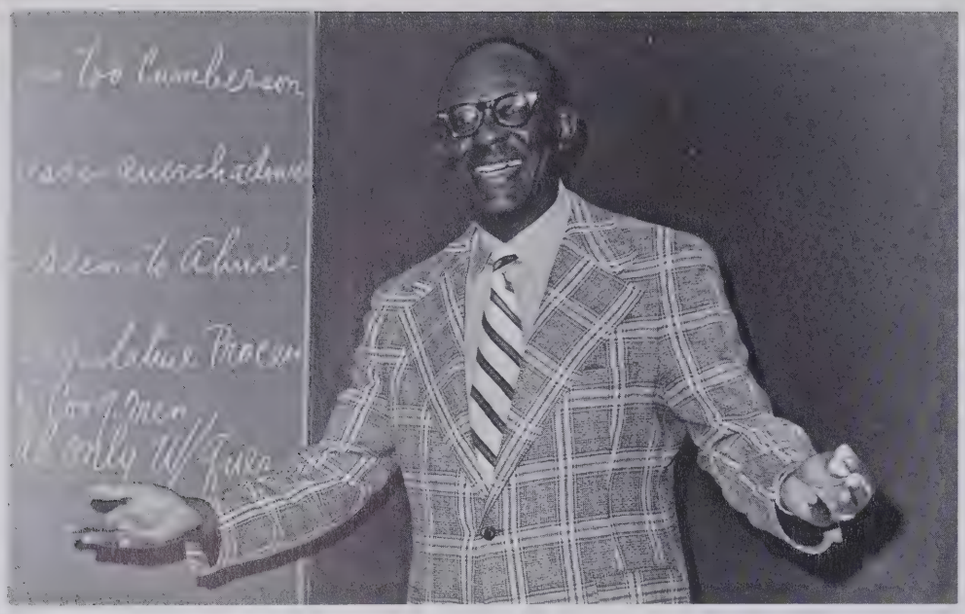

JOHNNY WILLIE BARNES
Government, Minority Culture

SOCIAL STUDIES

MRS. BETTY STROUP KORB
Social Studies

MRS. OLLIE M. TELFAIR
Social Studies

MATTHEW FISHER
Government, Athletics

ROBERT J. HURLEY
United States History, Government, Consumer Math

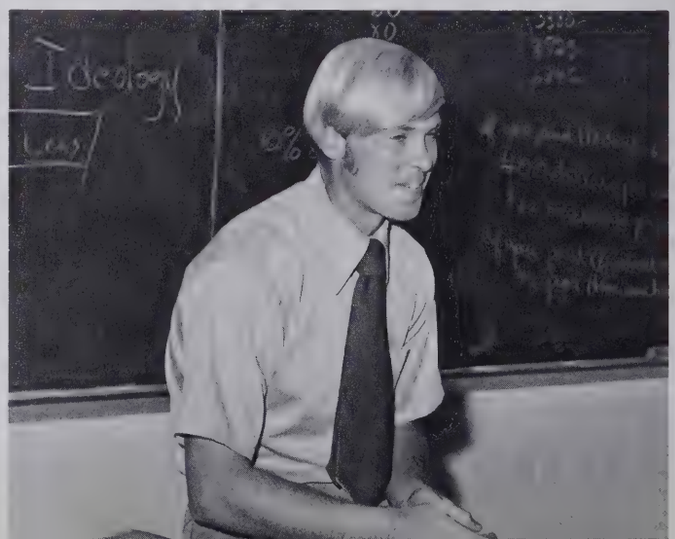

MRS. CAROLE W. ELLIS
Sociology, Economics

MARK W. SCHAFER
United States History, German I, II, III

MRS. MARGARET BAHAM
United States History, Consumer Math

WILLIAM G. LOWE
Government

BERNARD J. EFFORD
United States History

MRS. JEANNE B. KEITH
United States History, Basic Business

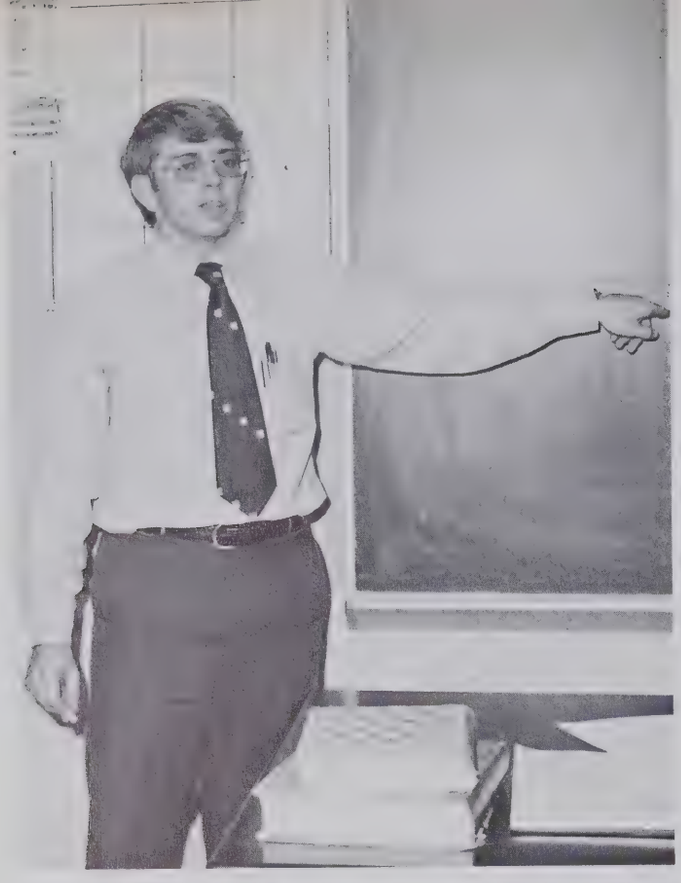

HENRY O. PETERSON
Physics, Consumer Math

MRS. BARBARA M. BLICK
Chemistry

MRS. HELEN G. CALLOWAY
Chemistry, Physical Science

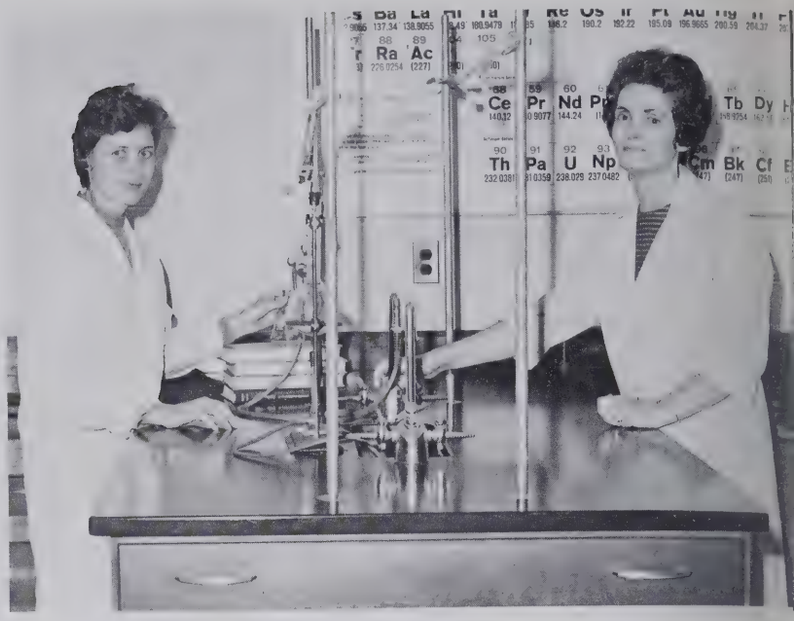

SCIENCE

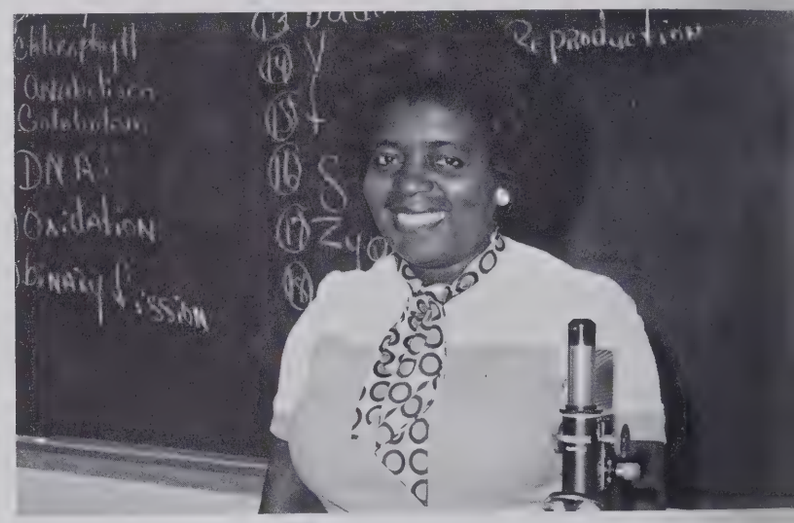

MRS. GENEVA P. CLARK
Biology, Physical Science

MRS. SHIRLEY B. DAVIS
Chemistry

LORETTA K. SNYDER
Science

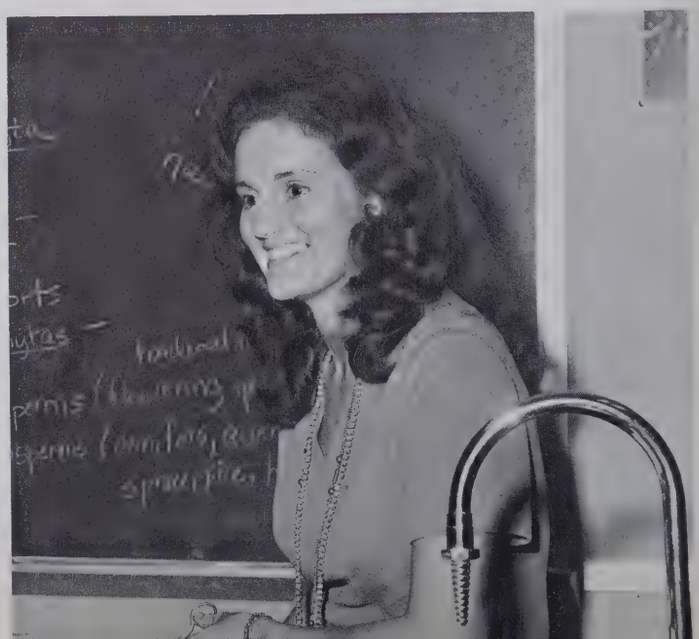

MRS. MOZELLE C. SMITH
Biology, Advanced Biology

MRS. BOBBIE H. BONEY
Biology

MRS. DOROTHY B. JOHNSON
Biology

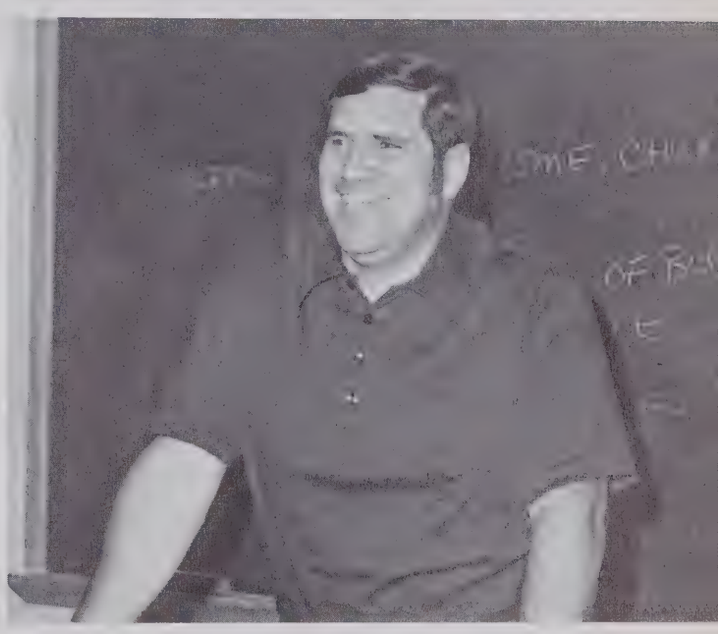

DONALD C. DICKENS
Biology, Athletics

OCEANOGRAPHY

ALBERT V. BRADFIELD
Oceanography, Algebra I

CLAUDE H. McALLISTER
Oceanography

HEALTH OCCUPATIONS

MRS. CHRISTINE A. BOONE
Health Occupations

MRS. MARGARET S. WILLIAMS
School Nurse

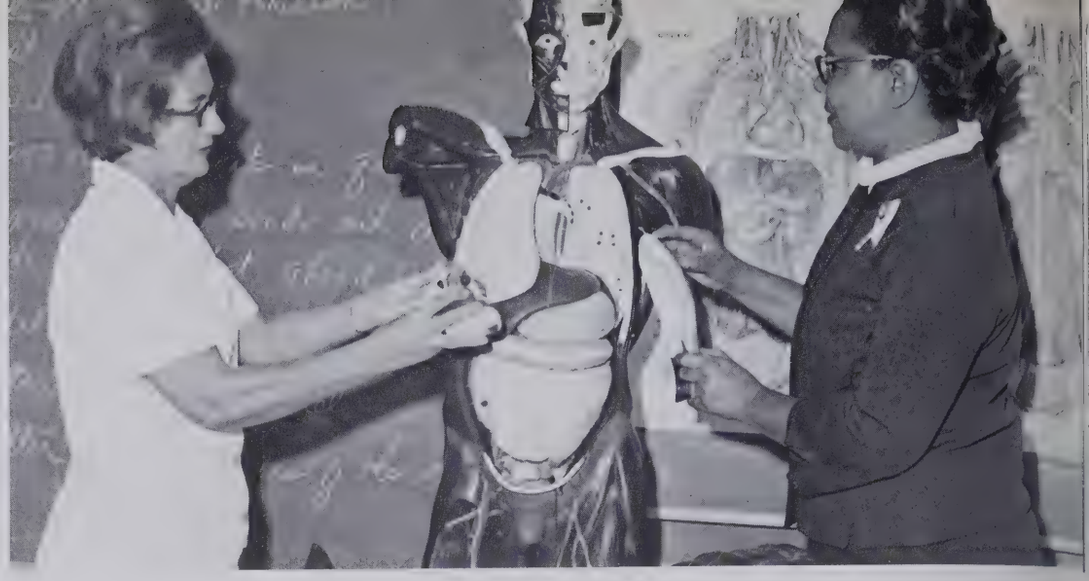

MATHEMATICS

MRS. ELIZABETH H. WILKIE
Mathematics

NANCY F. CRAIG
Geometry

JOHN P. BLAIR
Algebra II

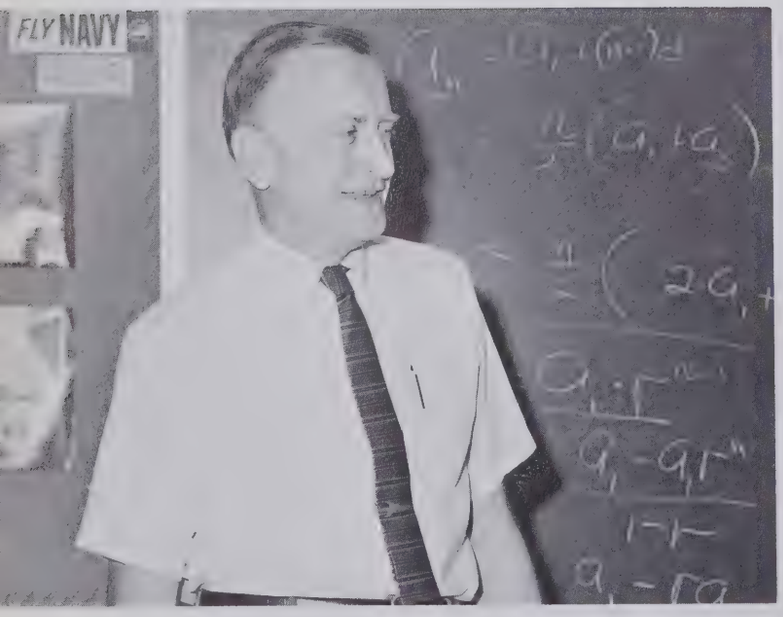

MRS. JAYNE M. BROGDON
Algebra II, Geometry

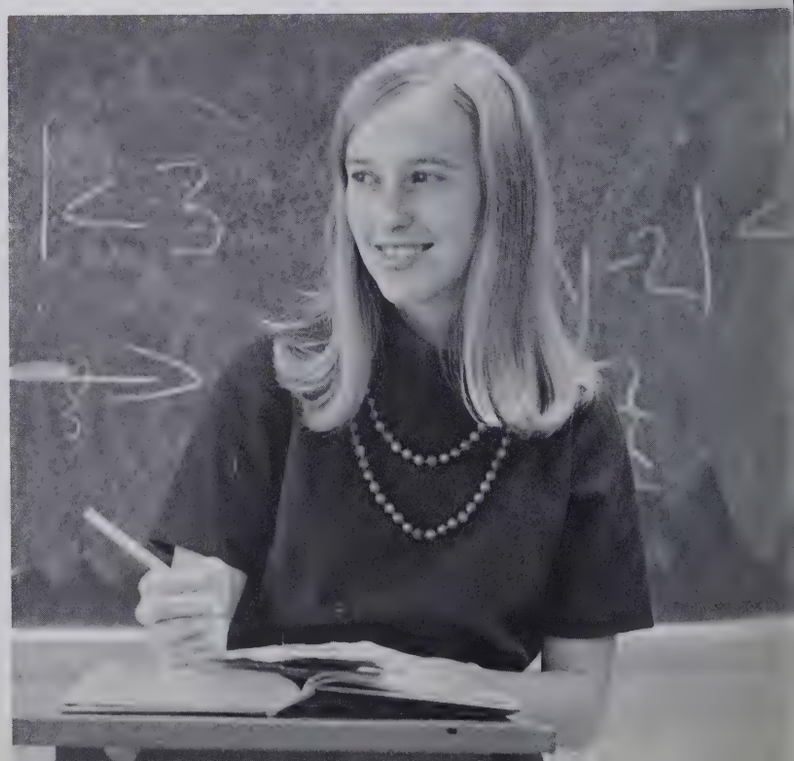

MRS. PHYLLIS R. MELTON
Geometry

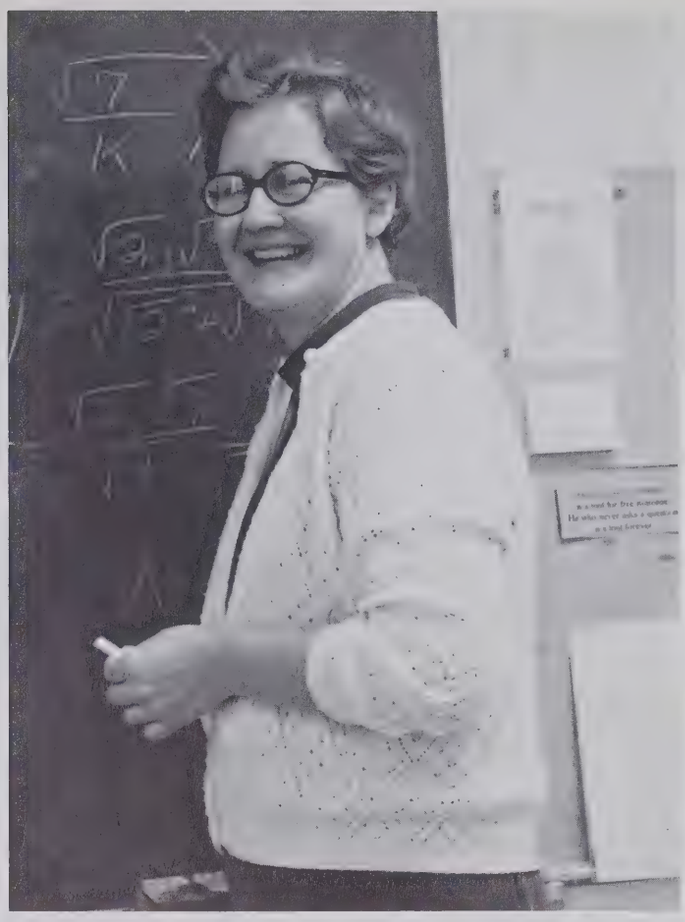

JEAN F. TAYLOR
Algebra II, Advanced Math

MRS. MARY H. HEEB
Algebra I, Consumer Math

WILLIE W. HASSELL
Consumer Math

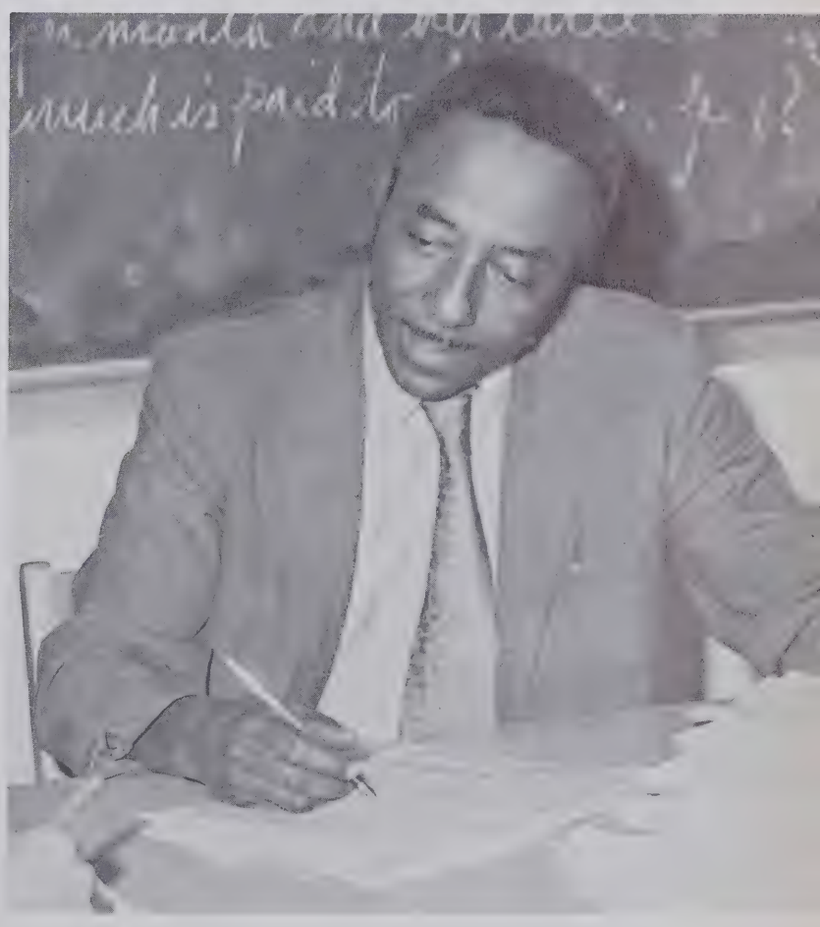

MRS. AVELINE S. YOUNG
Algebra I, II, Geometry

MRS. GLENDA C. BRANDON
Typing I

JULIA R. SPENCER
Office Practice, Shorthand II, COO

COMMERCIAL ARTS

MRS. OZELLA R. STANLEY
Typing I, Shorthand II, Bookkeeping I

ROBERT E. BRYAN
Drafting I, II

FRANCES L. MEIER, JR.
Commercial Art

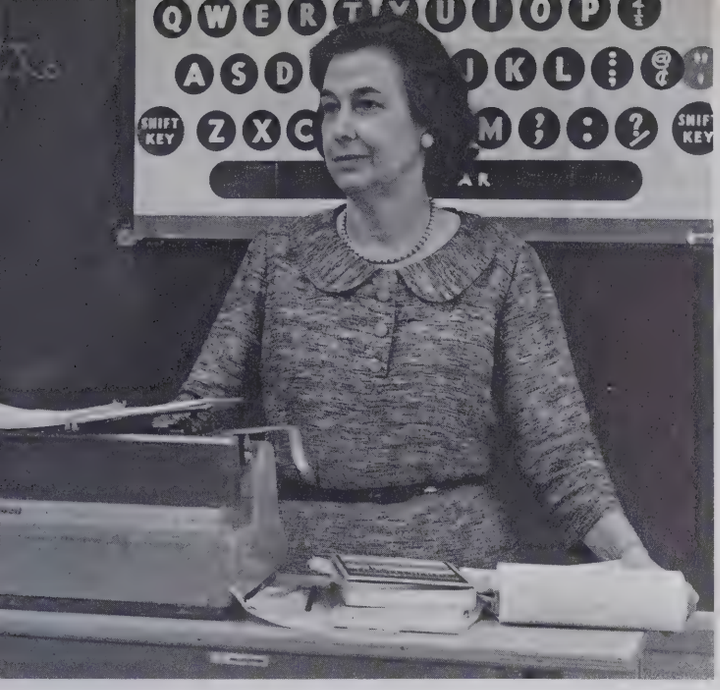

MRS. MARGUERITE C. OWEN
Shorthand I, Typing I

MRS. MILDRED A. BEAM
Typing II, Basic Business

MRS. ANNE B. ROWE
Typing II, Shorthand I

GEORGE W. FINCH, JR.
Bookkeeping I, II

DRIVER EDUCATION

CHARLES R. WADDELL
Driver Education

KENNETH R. STANLEY
Driver Education

PHYSICAL EDUCATION

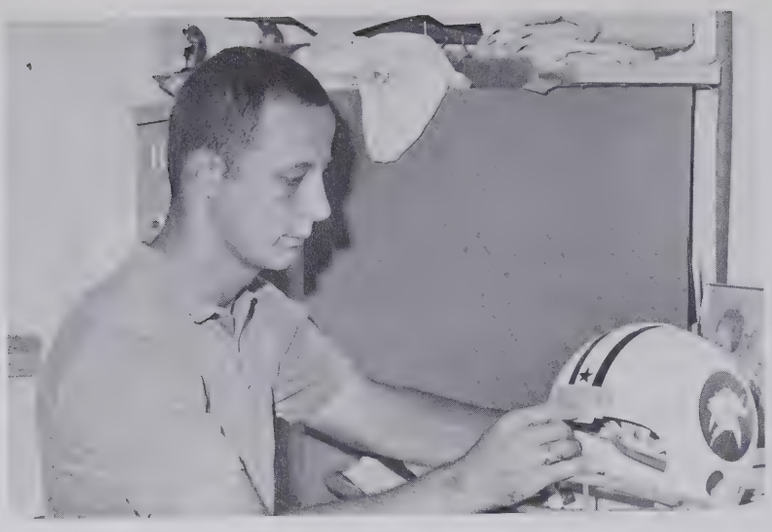

RAYMOND M. DURHAM, JR.
Physical Education, Athletics

JAMES M. HEBBE
Physical Education, Athletics

MRS. GLADYS D. MACK
Physical Education

KENNETH G. WOOTEN, SR.
Aerospace Industry

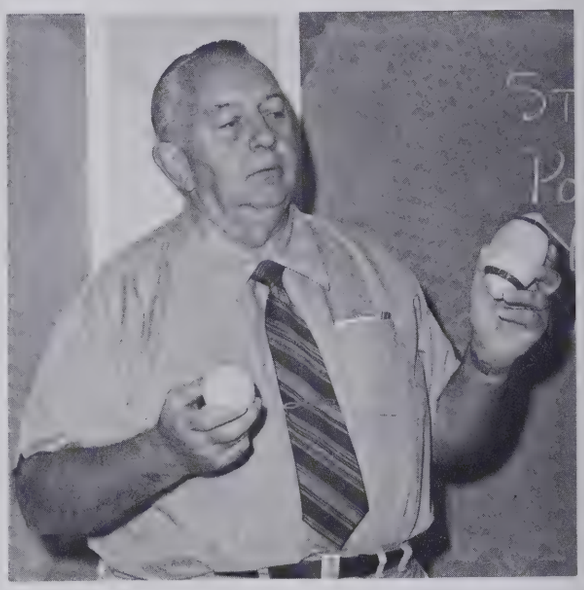

VOCATIONAL EDUCATION

JAMES P. MILLER
VE Coordinator

JAMES VANN HALL, JR.
Physical Education, Athletics, Consumer Math

ATLAS A. MAYNARD
Auto Mechanics I, II

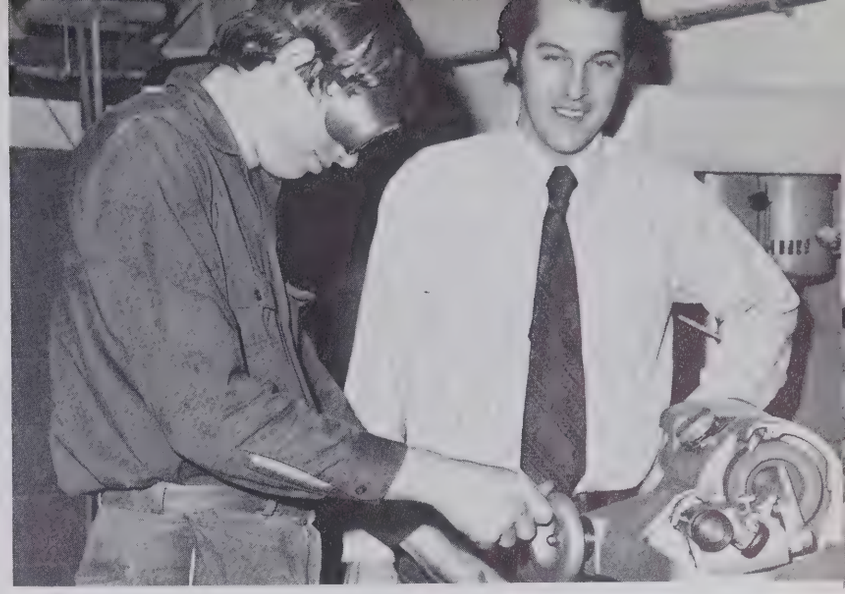

ANGELO J. PARLATORE
Auto Mechanics I

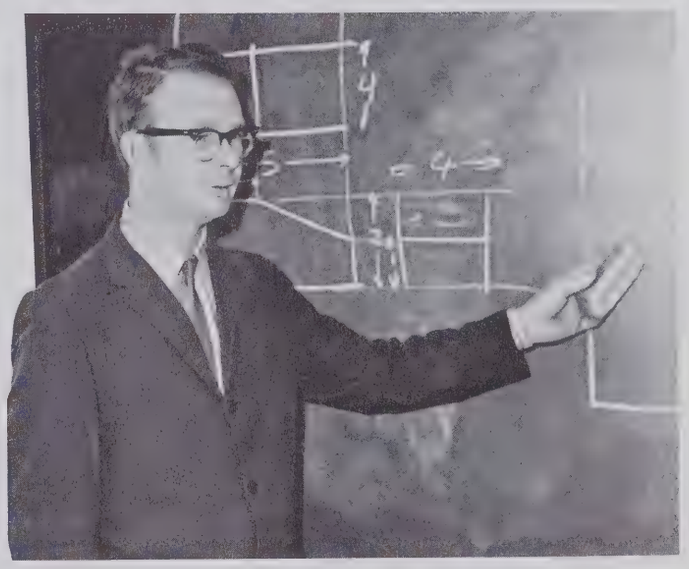

JOHN T. PINER
Drafting I, ICT I, II

THOMAS KENNEDY JOHNSON, SR.
CDE I, II

JAMES O. HINTON
Electrical Industries

EDGAR R. McKOY
Carpentry I, II, Construction Industry

MRS. BARBARA T. BRIGMAN
Secretary

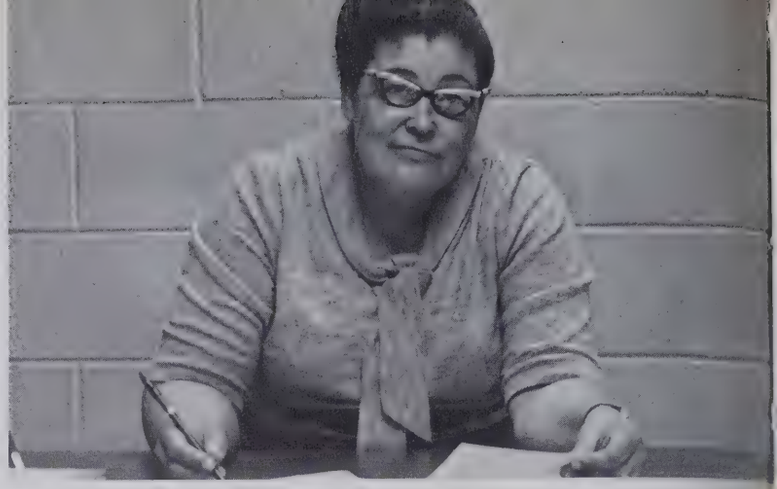

MRS. CATHERINE S. WELLER
Secretary

GENERAL PERSONNEL

MRS. MARY T. McALLISTER
Teacher Aide

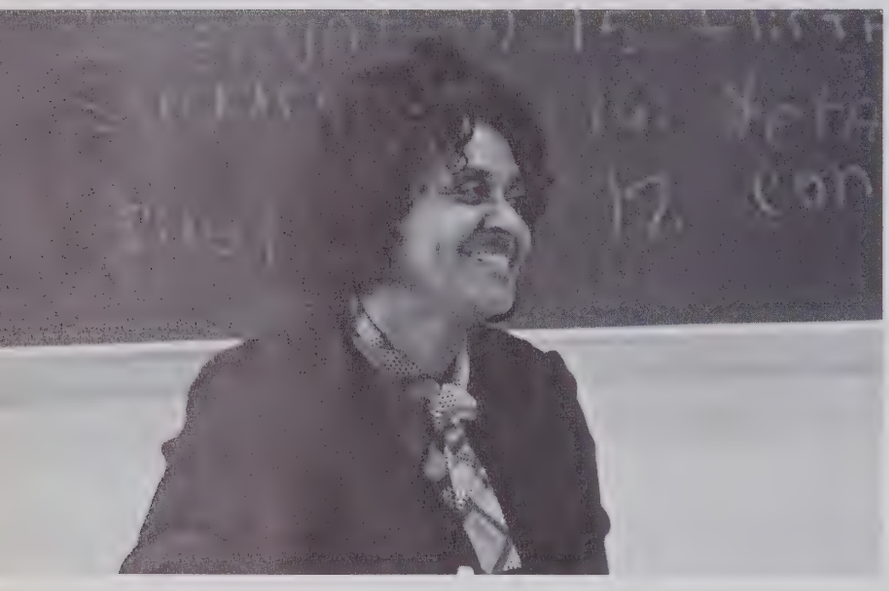

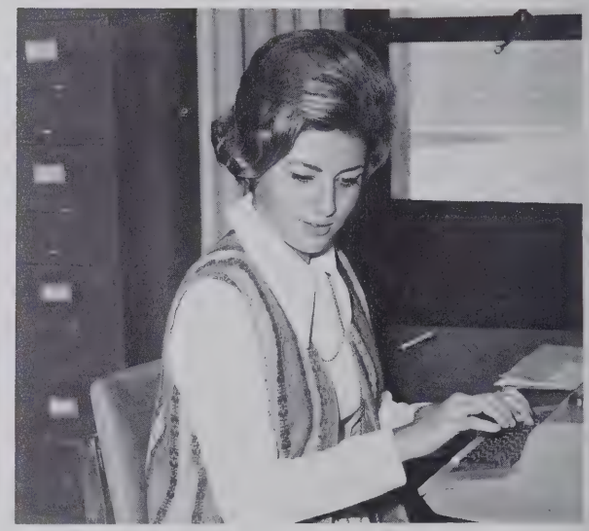

MRS. ANN T. WEST
Secretary

MRS. VERA E. HAYES
Teacher Aide

MRS. HELEN D. FLEMMING
Teacher Aide

DANIEL D. DUNCAN
Cafeteria Manager

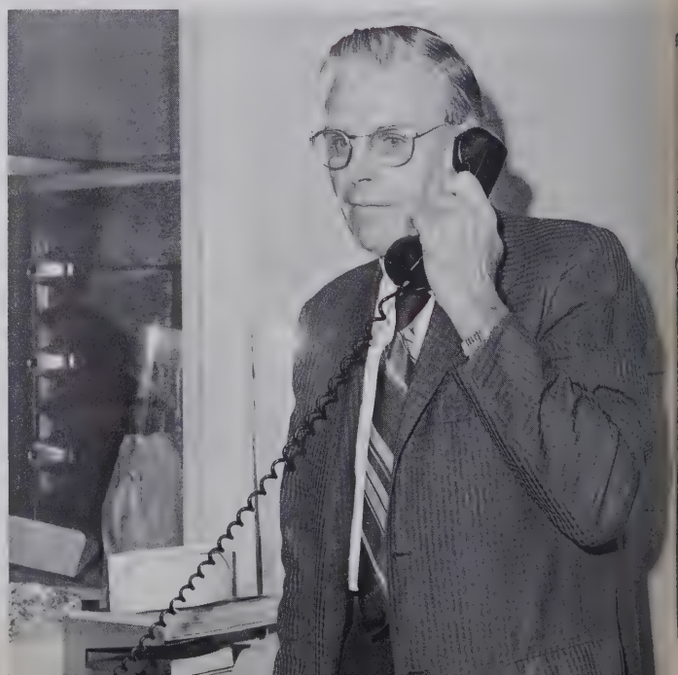

MRS. MARGARET F. JONES
Teacher Aide

BARBARA E. MORGAN
Secretary

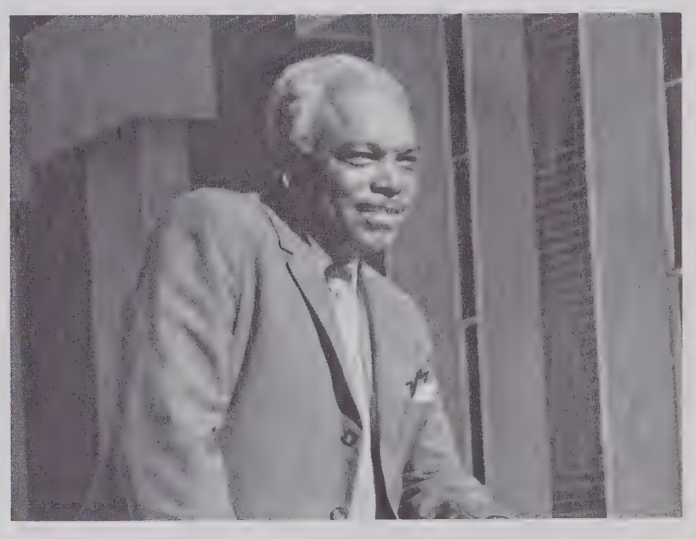

HARTFORD BOYKIN
Teacher Aide

WILLIAM M. HEWETT
Maintenance

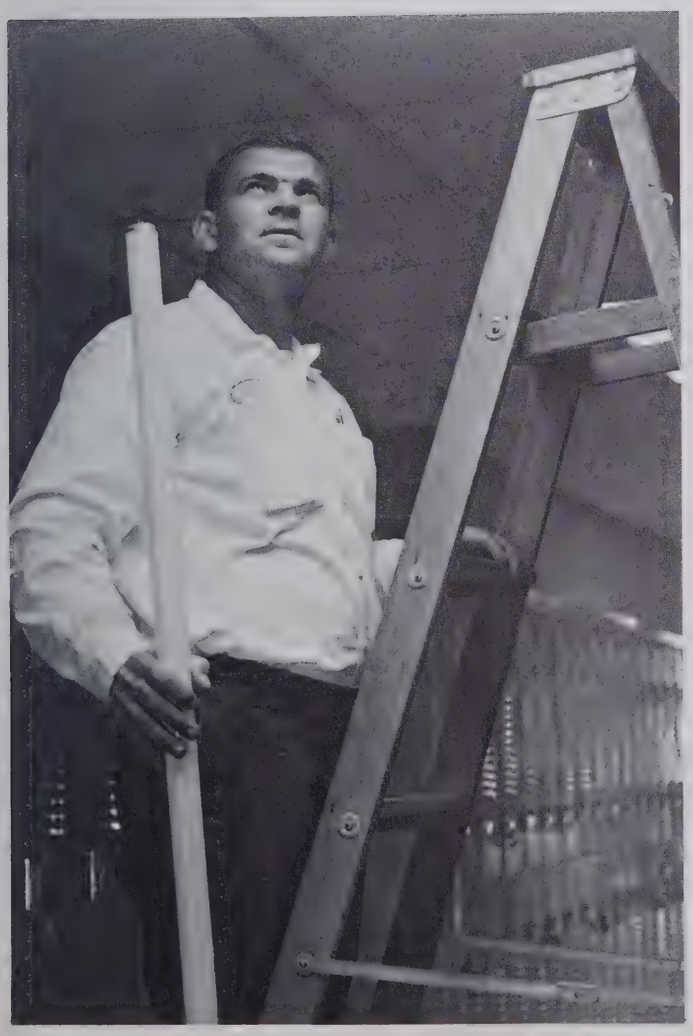

MRS. BETTY I. RICHARD
Secretary

EDNA FUTCH, Vice-President; BILLY HUTCHINSON, Secretary; (LUCIE KENNEDY, President, not pictured).

SOPHOMORE CLASS OFFICERS

Ricky Agrimis
Jack Andrews
Jo Andrews
Ruby Atwood
Bill Austin
Julie Avant

Susie Ayers
Jeff Baker
Ralph Baldwin
June Ballance
Sherry Barber
Judy Barefoot

Cathy Bartlett
Greg Bassinger
Sharon Batson
John Beaulieu
Eunice Bellamy
Jimmy Benson

Donna Benton
Nancy Benton
Lillie Berger
Randy Bernard
Tom Blackham
Mary Blair

Sheila Blake
Charles Boney
Diane Boone
Paula Booth
Randy Boswell
Susan Bowers

Terry Bradshaw
Rebecca Branton
Debbie Brehmer
Pam Brinson
Cindy Britt
Kathy Britt

Beverly Broadfoot
Pam Brown
Sonya Brown
Billy Bryant
Debbie Buehler
Sharon Bunnell

Dianne Burgen
Beth Burgess
Carol Burkett
Jerry Burleson
Gene Bussard
Ann Campbell

Sherry Cannon
Gail Carr
Dianne Carroll
Ransome Carroll
Wanda Carroll
Lynn Carter

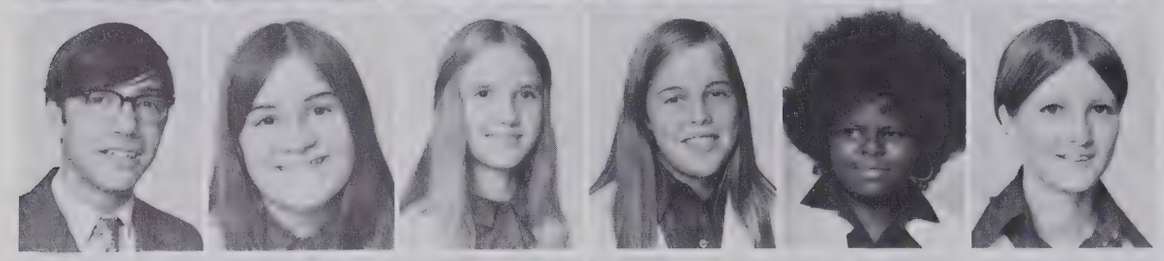

Mike Casas
Becky Casteen
Barbara Caton
Gibbs Chadwick
Mary Charles
Dianne Clark

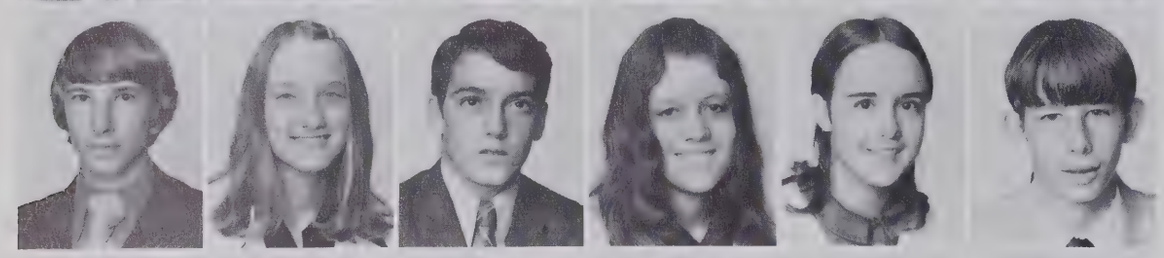

Rodney Clark
Jenny Cobb
Mike Cohen
Debbie Coleman
Julie Congleton
Tim Conley

Betty Connette
Denise Coston
Eli Courie
Mary Couvillan
Susan Cox
Brenda Cribb

Susan Cribb
David Criser
Larry Croom
Teddy Croom
Bruce Davis
Cindy Davis

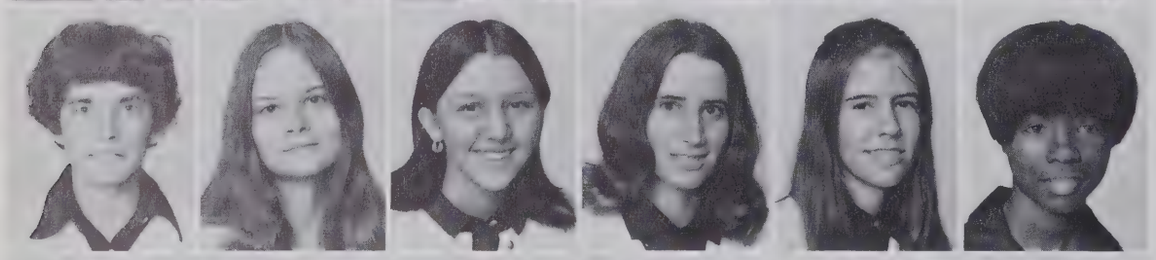

Kathy Davis
Ellen Dearden
Kathy Dietman
Jeanie Doyle
Cindy Ducharme
Faye Dukes

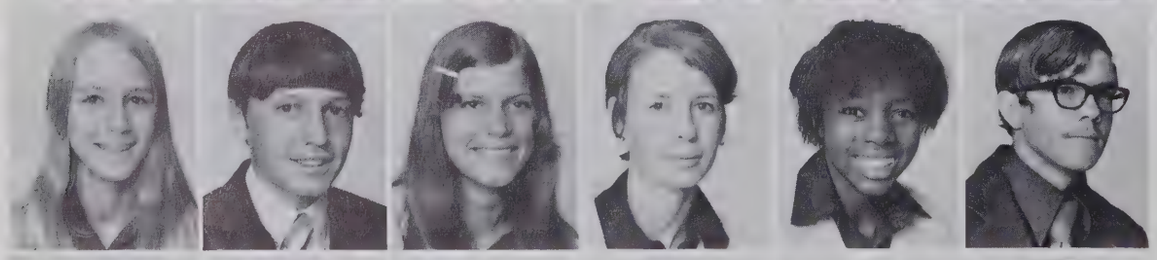

Sherrie Eaton
Frank Edwards
Susan Elkins
Ruth Elrod
Lydia Epps
Mike Erwin

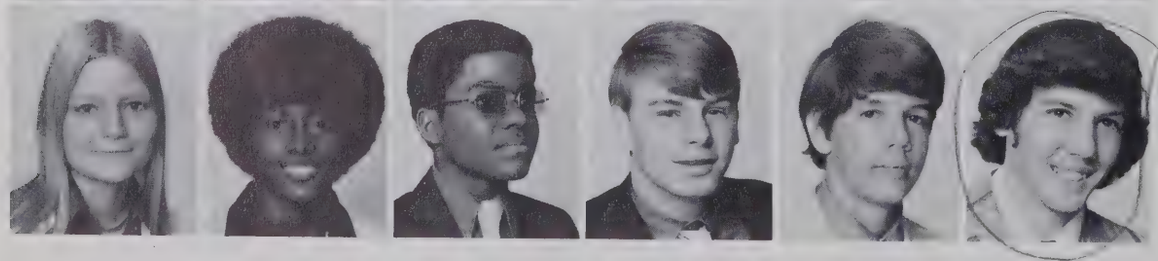

Terry Estes
Mildred Evans
Gordon Everette
Ray Faircloth
Tony Faircloth
Paul Farrow

Lucie Kennedy campaigns for sophomore class president.

Nancy Fauser
Karen Ferris
David Finklestein
Lyndon Flemming
Joey Floyd
Tannie Fokakis

Lynn Fontaine
Robin Foster
Diane Fowler
Wende Fox
Ricky Frankoff
Edna Futch

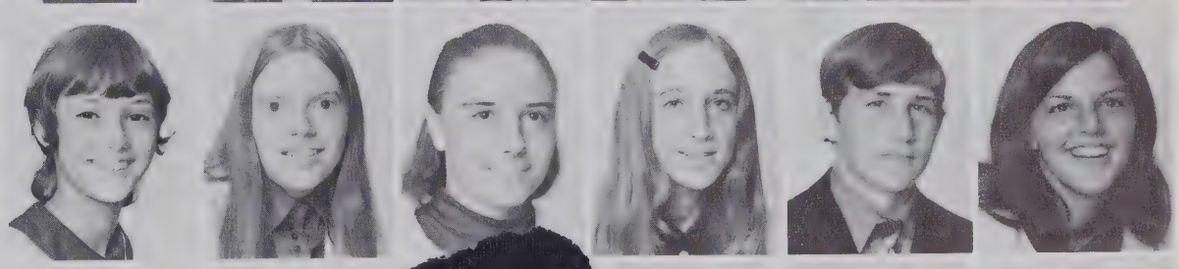

Joan Gaffney
Charlene Gallegos
Darrell Galloway
Jerome Galloway
Eddie Gaskins
Shirley Gatewood

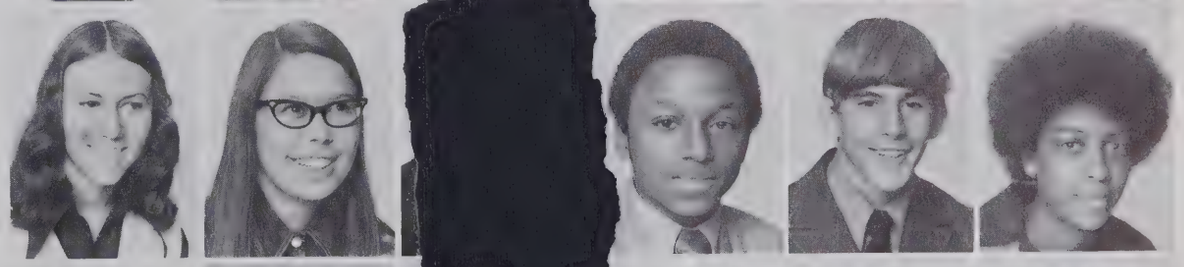

Susan Gee
Nancy Gibson
Tommy Gillis
Larry Gimple
Jimmy Gisonna
Cheryl Goethsche

Lynn Gore
Susie Gottlieb
Lois Green
Kathy Grey
Julie Gross
Marty Gruelle

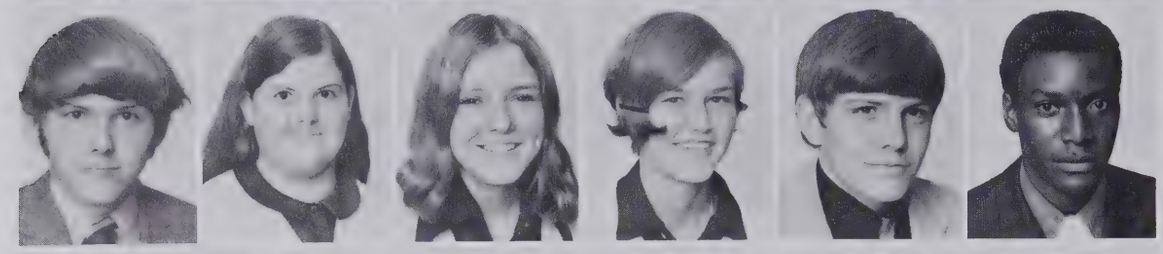

Lee Halecki
Vee Halecki
Debbie Hall
Denise Hall
Derrick Hamn
Richard Hansley

Kim Harrel
Debbie Haviaras
Carol Hawke
Lynda Heacox
Warren Hedgepeth
Terry Heher

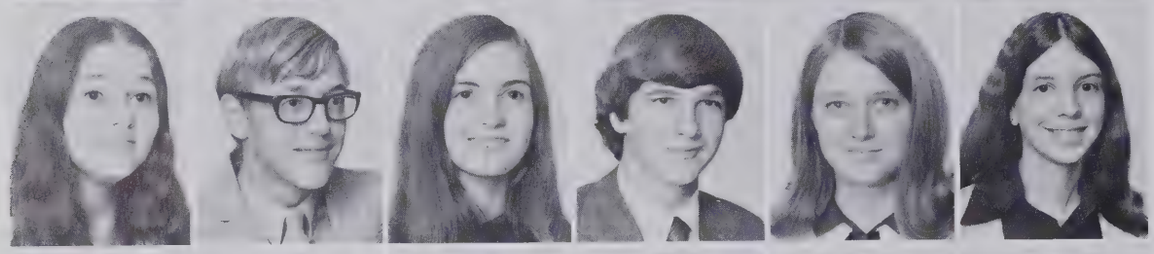

Billee Heim
Bill Herring
Val Herring
Kerry Hicks
Connie Hill
Emily Hill

Ron Hines
Sharon Hines
Meladee Hobbs
Phil Hogan
Susan Hogue
Ralph Holbrook

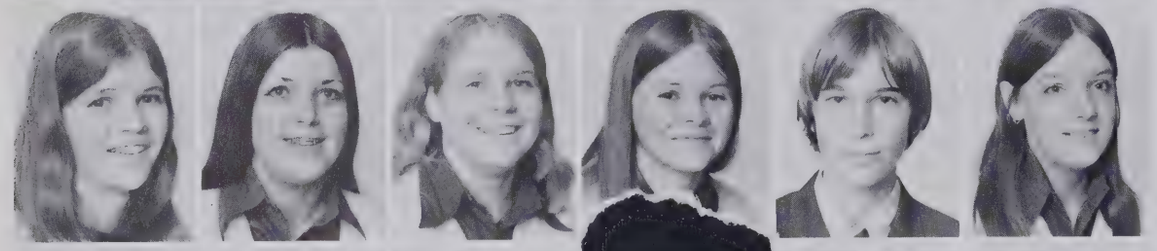

Patti Holland
Beverly Hollis
Susan Holt
Denise Hord
Fred Hornack
Jennifer Horne

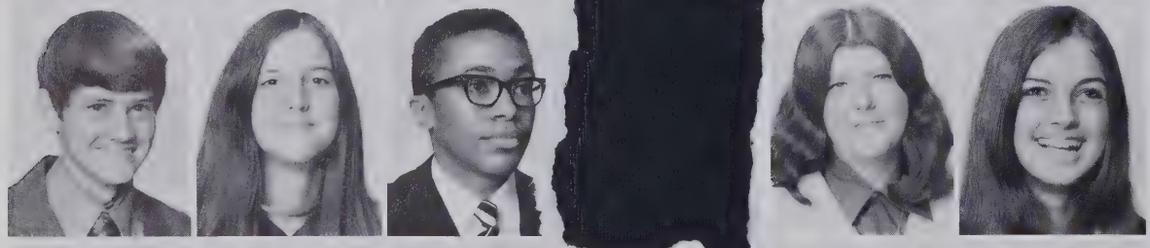

David Horrell
Kathy Howerin
Herschel Howie
Billy Hufham
Betty Hunnicutt
Rebecca Hunt

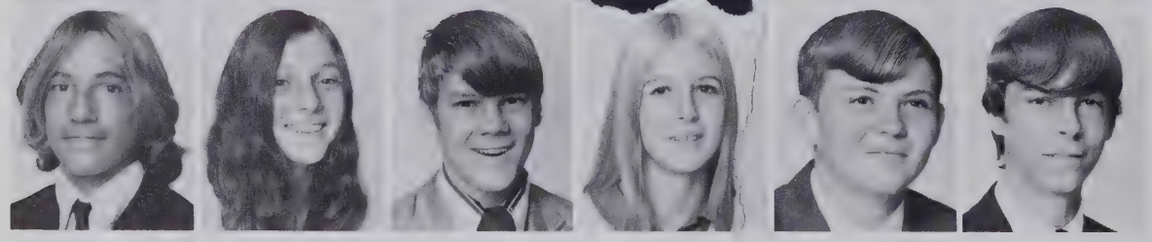

Clayton Hurd
Connie Hutchens
Billy Hutchinson
Angela Insco
Bill Irick
Greg James

Jacalyn James
Lisa James
Helen Jamison
Deborah Jenkins
Ann Johnson
Carylon Johnson

Lynn Johnson
Marlene Johnson
Stan Johnson
Alfred Jones
Gary Jones
Jay Jones

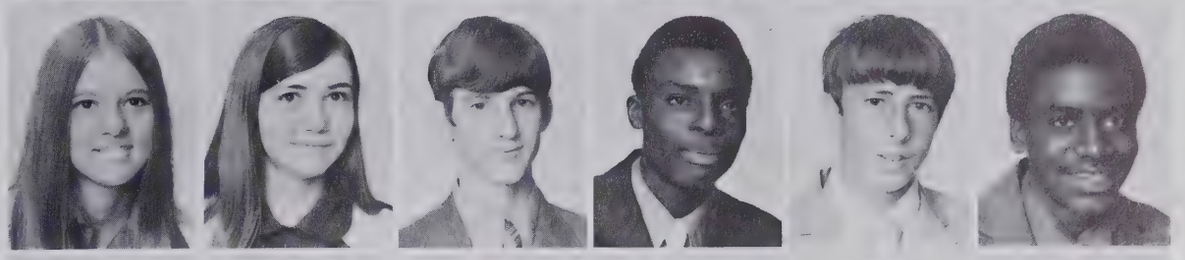

Steve Jones
William Jones
Fran Keenan
Mike Keffer
Pam Keifer
Karen Kelly

Lucie Kennedy
Chad Kershaw
Cassandra King
Mike Kittrell
Cheryl Klutz
Rodney Klutz

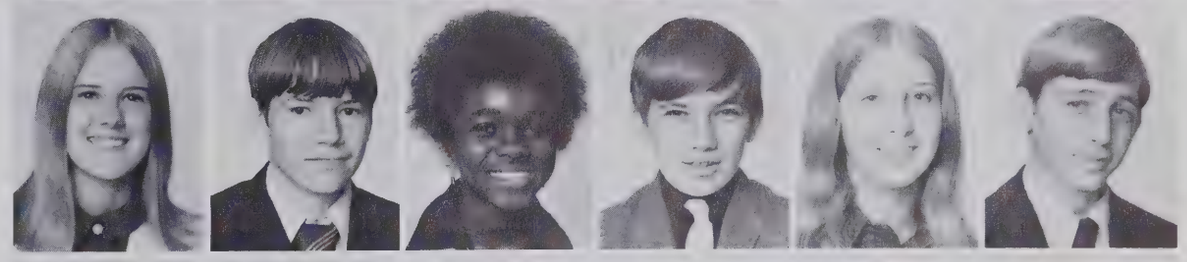

Donna Knight
Debbie Krysiewski
Betty Langford
Donald Langley
Jimmy Lanier
David Lashley

Sharon Lawley
David Lee
Dave LeMaster
Juliette Leonard
Sharon Levine
Cheryl Lewis

David Lewis
Jerry Lewis
William Lewis
Ann Lineback
Randy Litchfield
Hope Long

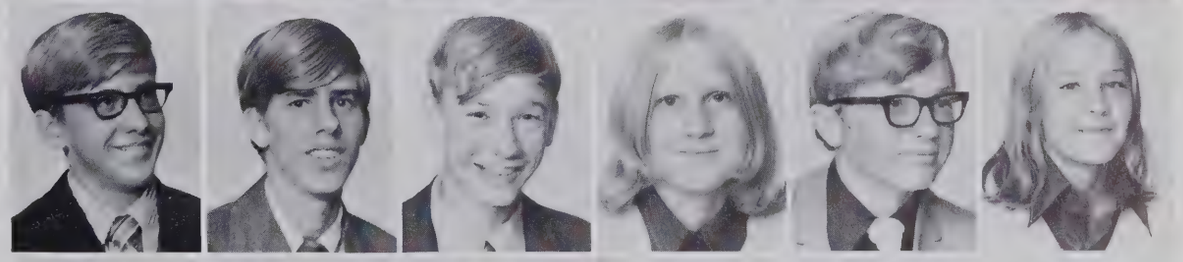

Teresa Long
Buddy Lucas
Melissa Lykins
Earlene Mallette
Pat Marshburn
Edward Mason

Sophomores gather in their courtyard before class meeting.

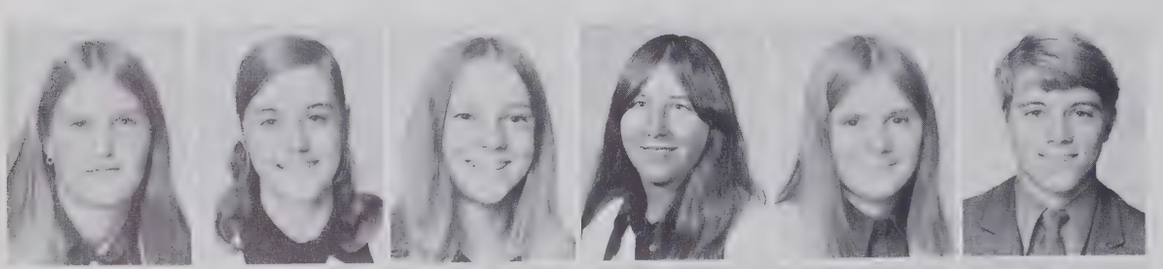

Sharon Matthews
Debbie McCafferty
Susan McChesney
Sharon McCormick
Debbie McGirt
Mike McQuery

Glen McZeek
Michelle Mears
Anthony Melvin
Pam Messick
Al Meyland
Debbie Milholland

Sonny Millard
James Mintz
Kenneth Mitchell
Warner Montgomery
Debbie Mooring
Jerry Morrison

Neil Moskowitz
George Mowbray
Diane Mudd
Dee Dee Neal
Paul Newton
Melanie Nobles

Melinda Nunn
Brian O'Conner
Scott Olsen
Gregory Oxenfeld
Drue Padgett
Dee Pappas

Karen Parish
Buni Parks
Donna Parks
Elaine Pate
Cindy Pearson
Cindy Pearson

Mike Perrick
John Perritt
Joel Perry
Ricky Phipps
Linda Pigford
Barbara Pittman

Jim Pittman
Jim Poteet
Eddie Potter
Kenny Potter
Penny Pridemore
Oglivia Purdie

Allen Randall
David Ratcliff
Er Raulston
Cathy Ray
Tammy Reavis
David Reed

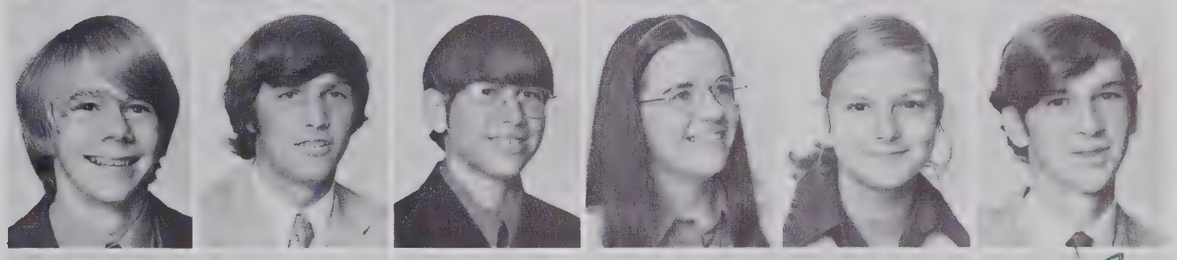

Debbie Register
Denise Rivenbark
Ginger Robinson
Lesa Rogers
Brenda Roop
Jud Rouse

Rhonda Rynenger
Steve Scard
Bobby Schultz
Billy Scott
Kathy Scott
Leigh Shearin

Stephanie Sheets
Linda Shephard
Faye Shipman
Sharon Shipman
Evi Shoaff
Sherry Shrewsbury

Ray Simmons
Susan Simpson
Becky Sloan
Rochelle Small
Robert Smiley
Daphne Smith

Ernestine Smith
Ida Smith
James Smith
Jeff Smith
Lyle Smith
Marilyn Smith

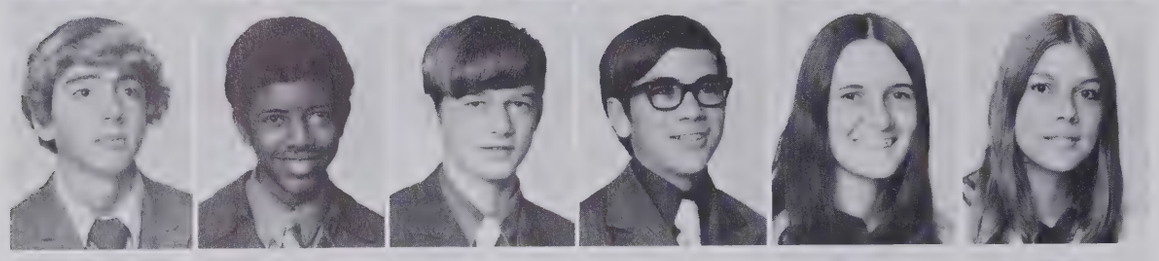

Lawerence Sneeden
Wayne Sparks
Barry Spencer
Kenny Sternburger
Peggy Stevens
Nancy Stokely

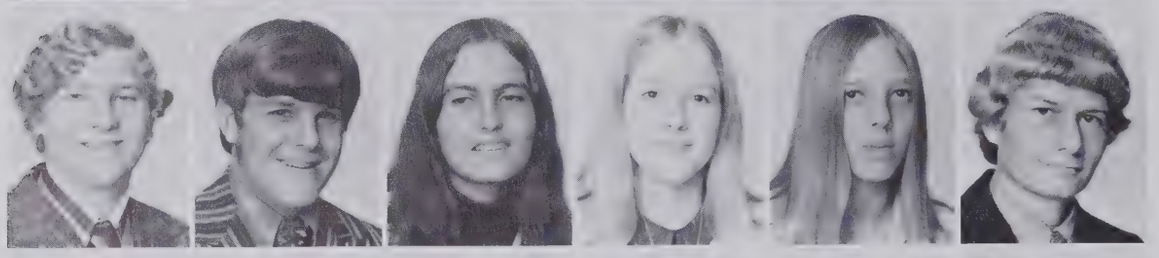

Freddie Strong
Bruce Sullivan
Norma Sullivan
Betty Swails
Reen Sweet
Tom Swindell

Theresa Talman
Bobby Taylor
Jay Taylor
Phil Teague
Linda Thompson
Mark Thompson

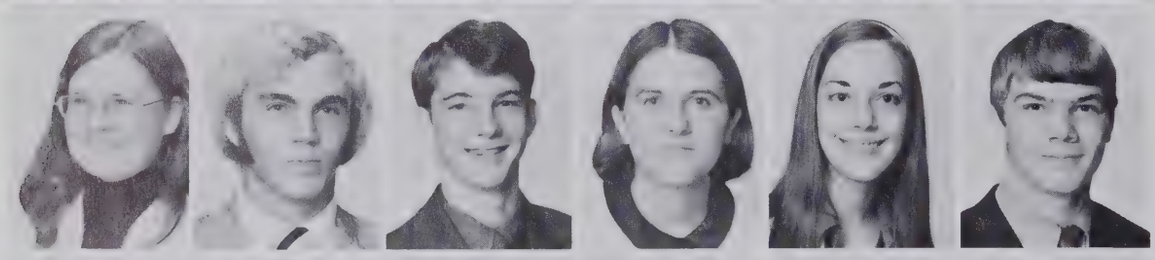

Terry Thompson
Wally Thompson
Vint Tilson
Nancy Timms
Kay Treadwell
Ricky Tripp

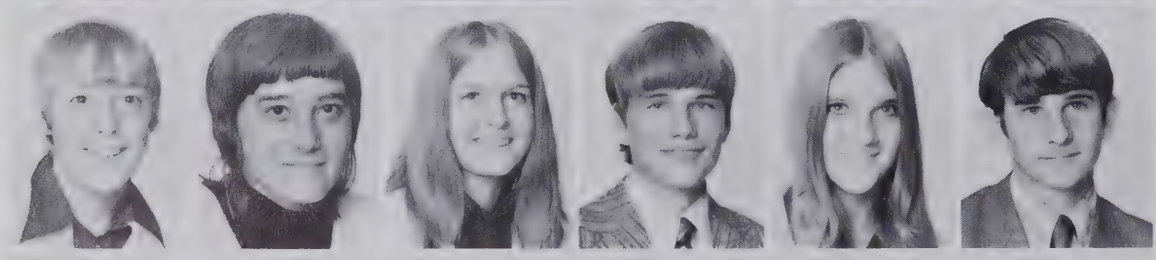

Anne Troutman
Debbie Tucker
Carla Turner
Vern Tyson
Carole Ullom
Rady VanSurdam

Donnie Walker
Larry Wallace
Anna Walton
Becke Walton
Tim Ward
Carol Warwick

Lisa Warwick
Debbie Watson
Tim Watson
Kay Weaver
Kris Weaver
Palmer White

Keith Wiggins
Bruce Wilkie
Mary Wilkie
Audrey Williams
Bobby Williams
Cynthia Williams

Jerelyn Williams
Rory Williams
Levern Willis
Dean Wilson
Greg Wilson
Ray Wilson

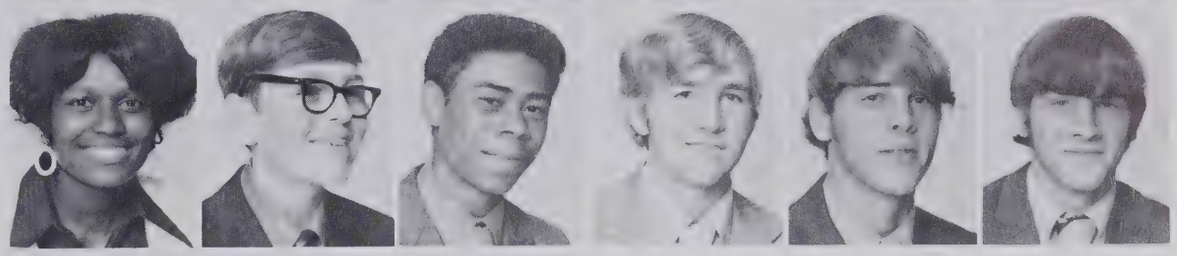

Barbara Winstead
Carol Winter
Craig Yarboro

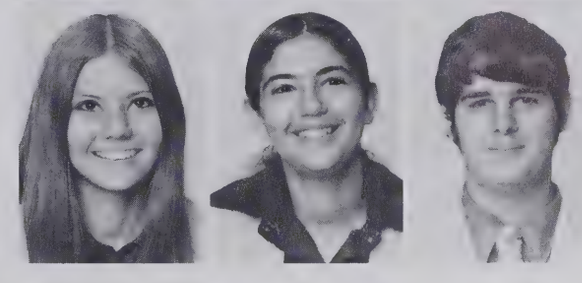

Excited sophomores display their float in the Homecoming Parade.

DEBBIE OVERBEE, Secretary; HELEN FUTCH, President, DEBRA ROBINSON, Vice-President.

JUNIOR CLASS OFFICERS

Carolyn Adams
Jenni Adcock
Tommy Alberti
Charles Allen
David Allen

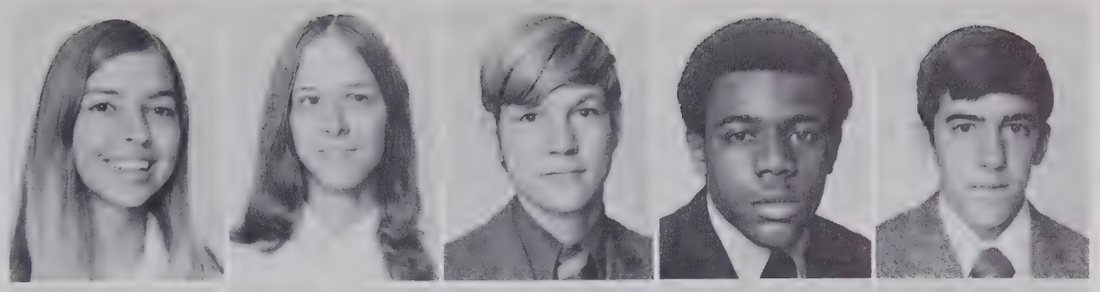

Mamie Amos
Becky Armstrong
Jeff Atkins
Brenda Baker
Barbara Baldwin

Debbie Ballard
Frank Ballard
Doug Barber
Ray Barnhill
Christy Bauguess

Clarke Baum
Cliff Bennett
Brenda Benson
Phillip Berman
Chris Berry

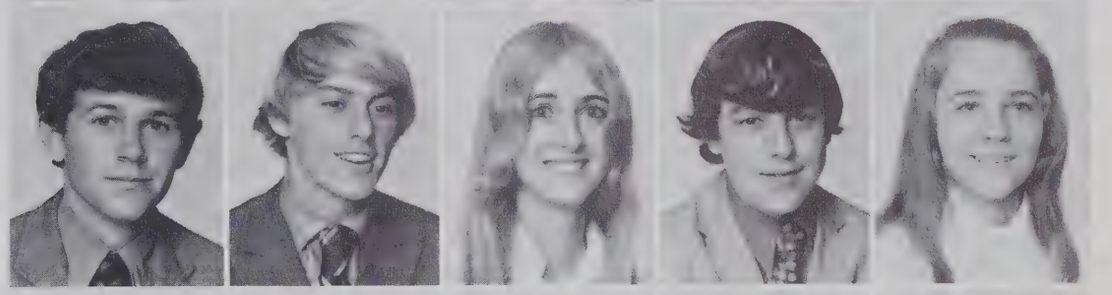

Donna Blackburn
Nancy Blake
Randy Blanton
Donna -Bloomer
Jane Boggs

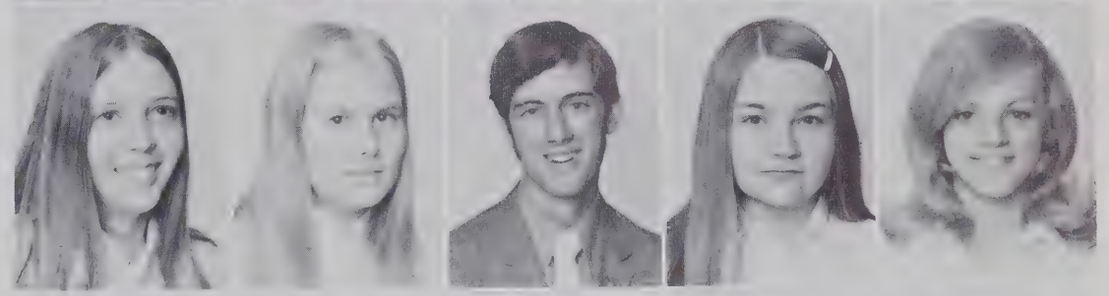

Sharon Boles
Nena Boswell
Denise Bowen
Betty Bowers
Pam Boyd

Robert Boyd
Claudia Bradshaw
Ellen Branton
Dorita Brice
Greg Brissette

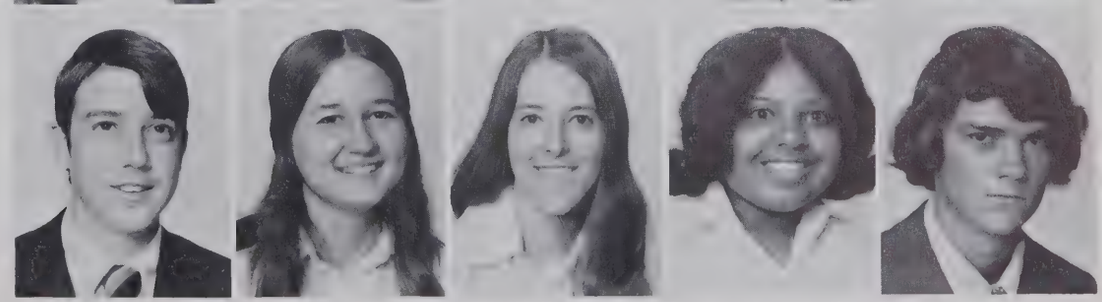

Randall Broadfoot
Jim Brogden
Sheila Brooks

Ken Brown
Robert Brown
Susan Bryan

Jane Buck
Francis Bullard
Patty Bullard

Lots of activities went on during
ing!

Sue Bullard
Steve Burnett
Leslie Campbell
Dawn Carr
Bobby Carter

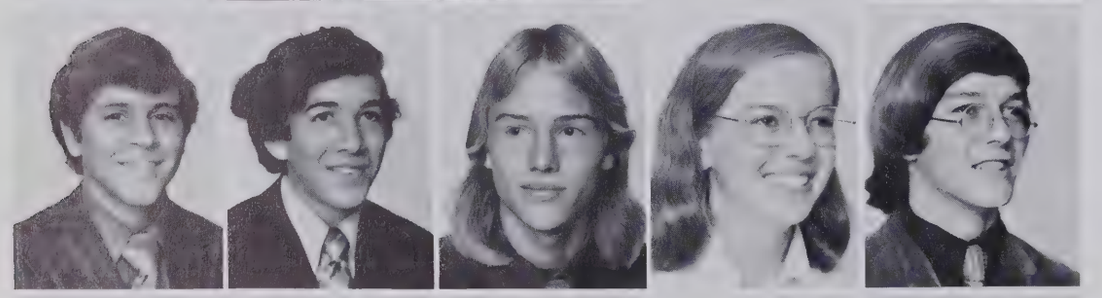

David Carter
Juan Casas
Jeff Chapp
Enan Chappell
Mike Chestnut

Jim Church
Debbie Clark
Denae Clark
Pete Clark
Susan Clemmons

Anne Cobb
Susan Cole
Alvin Collins
Jane Cook
Danny Davidson

the hotdog roast—especially eat-

Cathy Cooper
Karen Cooper
Beverly Costin

Gloria Cothren
Jan Courtwright
Craig Cowan

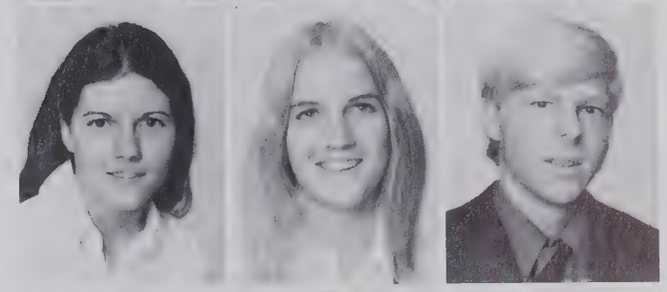

Bobby Crawford
Sandra Croom
Richard Darden

Alice Davis
Gene Davis
Linda Davis
Dan Dawson
Ronnie Dennis

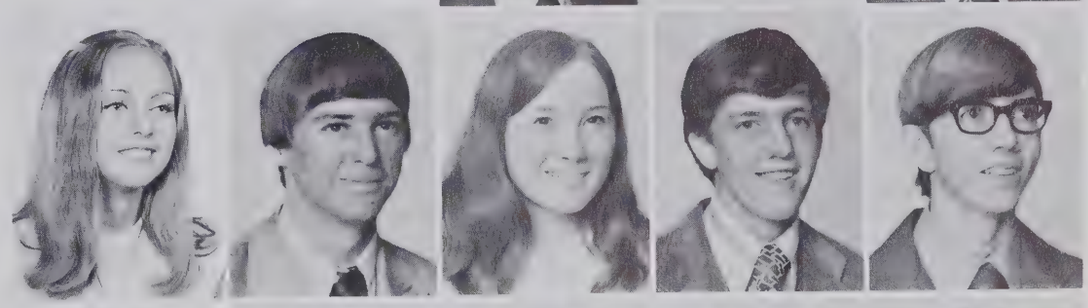

Lynn Denton
Brenda Dickens
Danise Dodd
Danny Donathan
Donna Dosher

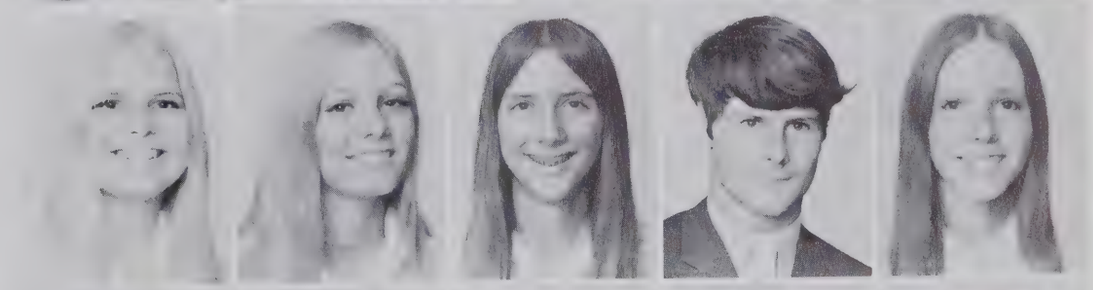

Jennifer Doty
Cindy Dovel
Darrell Duke
Tommy Eason
Bobby Edwards

Carol Edwards
Keith Edwards
Gail Ellis
Patty Ellis
Gary English

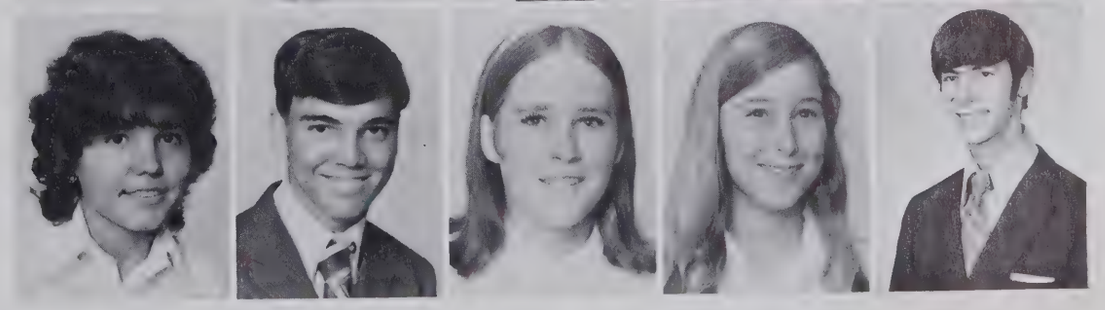

Mike English
Glenn Erdoesy
Jack Evans
Bill Ferencak
Lynn Fetner

James Finucan
Mary Flewwellin
Tony Flewwellin
Sandra Flynn
Mary-Jo Fontaine

Gray Formy-Duval
Belinda Foss
Connie Fowler
Dorothy Fowler
Marsha Frazelle

Bill Freshwater
Jeff Funderburk

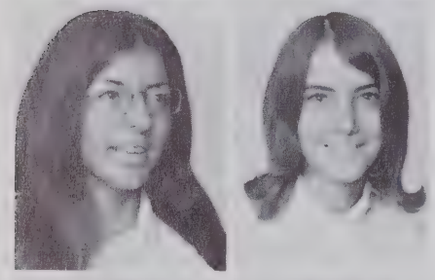

Helen Futch
Juanita Futrell

Wayne Garner
Marion Gibson

Steve Gillham
Patty Godwin

"Mmmm Good" The Spaghetti Supper was enjoyed by sophomores, juniors, seniors, and teachers!

And the rings were finally received!

Melinda Grainger
Andy Greer

Paula Grimm
Jo Ann Grimsley

Cathy Gurganus
Mike Guyton

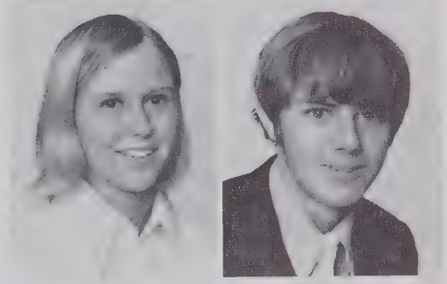

June Guyton
Patti Hale

Charles Hall
Gail Hardy
Theresa Harvey
Debbie Hass
Terri Haverty

Mark Haynes
Robby Hazelgrove
Cindy Hickman
Mike Higgins
Barbara Hill

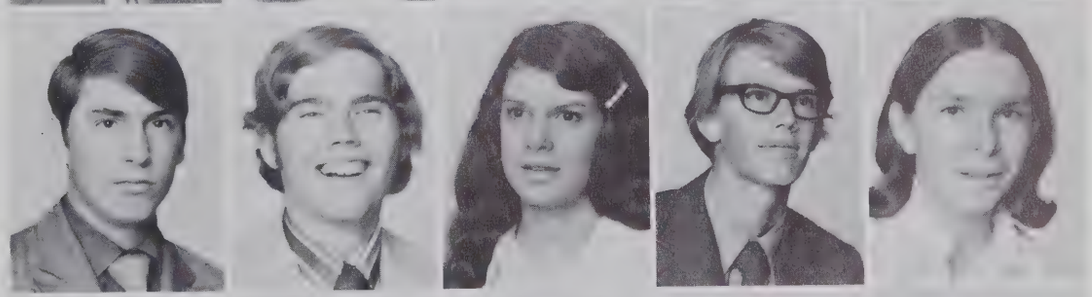

Lex Hilton
Thomas Hines
Liz Hegele
Michael Hemingway
Marty Henderson

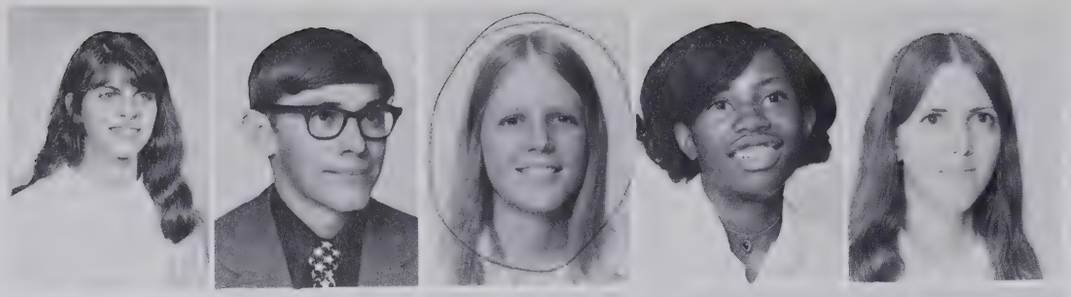

Jan Hinshaw
Jim Holder
Donna Holland
Paula Holmes
Cheryl Howell

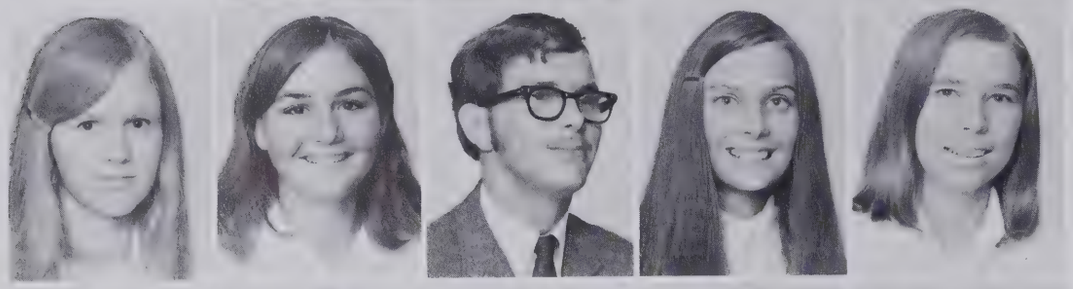

Nancy Huband
Julie Huff
Danny Hughes
Donna Hughes
Debbie Hunter

Julie Insley
Ricky Ivester
Wayne Jackson
Roger Jarvis
Danny Jedrey

Yvette Johnson
Rob Johnson
Marge Jennings
Dibby Jeffords
Connie Jones

Jenne Jones
Cathy Jorgenson
Mark Karnes
Tom Karnoski
Darryl Keith

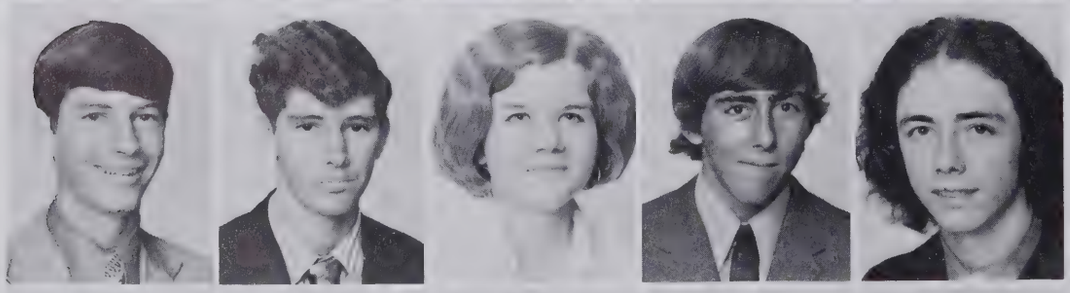

Bobby Kennedy
Charles King
Rhonda King
Tony Klutz
Rick Knight

Mike Krysiewski
Bob Kusler
Brenda Lacewell
Debbie Landen
Susan Langley

Margaret Lanier
Nancy Lee
Suzanne Leeuwenburg
Carolyn Lewis
Nancy Lewis

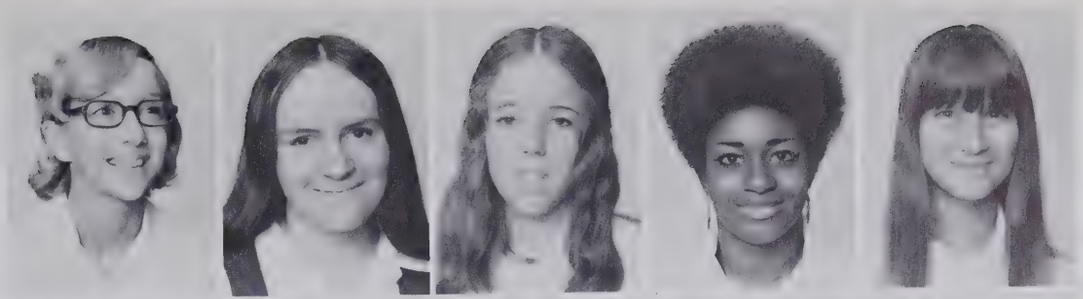

Randy Lewis
Ted Lewis
Lindy Lindenschmidt
Susan Lloyd
Brenda Long

Steve Long
Carolyn Loper
Berry Lucas
Tim Ludlum
Emma Mahn

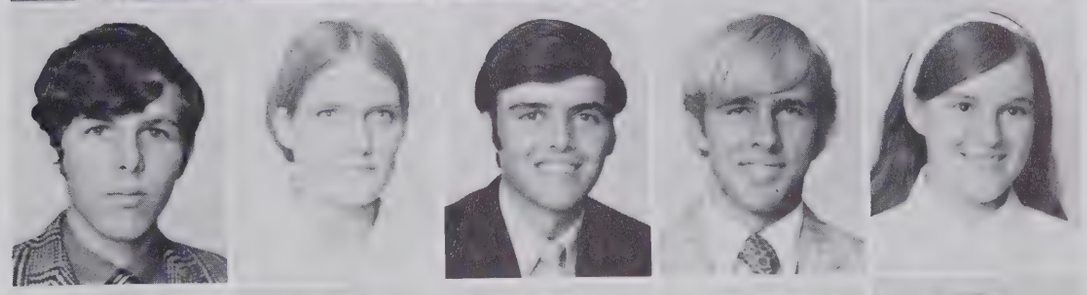

Priscilla Mapson
Mike Martin
Mike Mason
Sid Mason
Cathy McCullouch

Duncan McIver
Robert McIver
Ricky McKoy
David McMillian
Adriana McNeill

Frankie McNeill
John McNeill
Frank Meares
Braxton Melvin
Patty Michaelis

Diana Millard
Terry Millard
Sandy Miller
Sandy Millikin
Linda Millinor

Carol Moore
Ginny Moore
Mark Mudd

Jeria Munroe
Sheila Murphy
Donna Murray

Ronald Musselman
Mike Nemeth
Lisa Neuwirth

"Unite Viking Spirit" was the class Homecoming float.

Jerome Newkirk
Paula Newsome
Alton Nines
Joyce Norris
Amy Odom

Debbie Overbee
Janice Oxendine
Bill Parkinson
Tommy Passmore
John Peeler

Mike Perkinson
Butch Phelps
Ed Pickett
Kathy Piner
Judy Plankers

Wanda Porter
Lois Potter
Debbie Powell
Cyndi Pridgen
Rick Pritchett

mastermind plan for the junior

John Pruett
Robert Ransome
Bobby Reed

Doug Reid
Jeff Reid
Marcia Retchin

Elaine Reynolds
Vicki Riopel
Debra Robinson

Gail Roethlinger
Linda Rogers
Sharon Rooks
Brenda Ross
Theresa Ross

Frances Rouse
Connie Russell
Linda Sanders
Ramona Sapp
Debbie Sarvis

Don Savage
Cindy Scruggs
Bill Sellars
Carol Sessoms
Tom Shaffer

Lynn Shearin
Elaine Shepard
Karen Shepherd
Kenny Shoulars
John Shytle

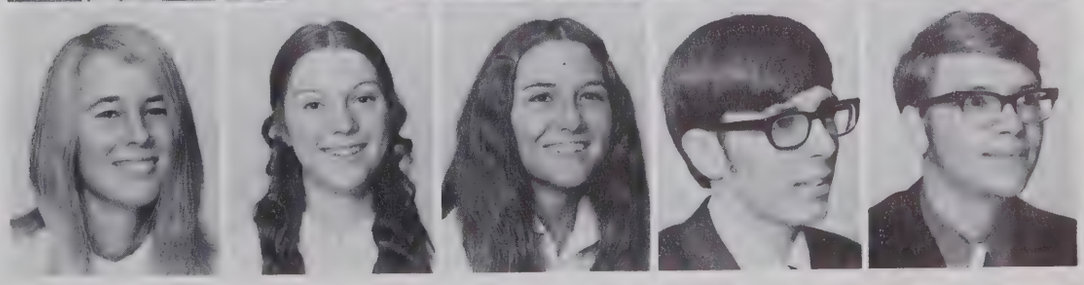

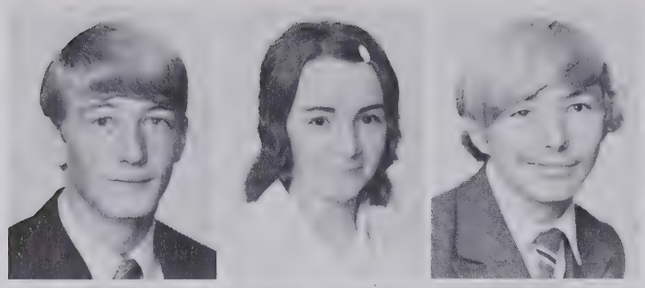

Gary Sikes
Diane Skipper
Eric Skipper

Gary Sloan
Don Smith
Joe Smith

Lee Ann Smith
Mike Smith
Ray Spencer

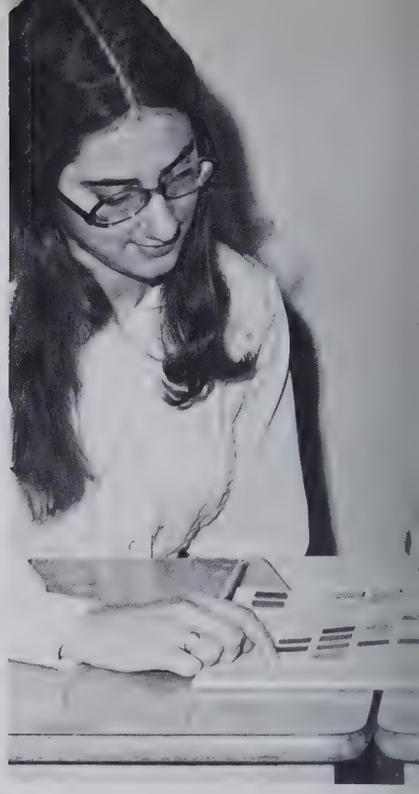

Decorations chairman, Katie Yates, Jane Buck, look over possible color

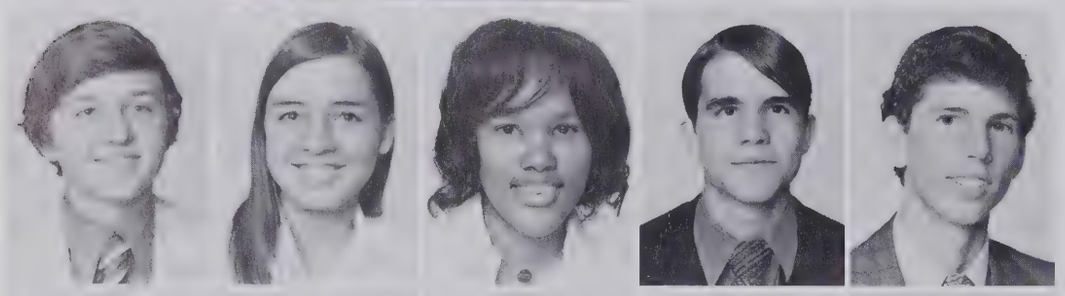

Jimmy Spivey
Tammie Spivey
Joyce Stevens
Mike Stever
Dennis Stokley

Donna Stout
Gina Strickland
Diane Suggs
Bob Sumpter
Dave Taylor

Ronnie Taylor
Butch Telfair
Pauline Thayer
Nancy Thomas
Nancy Thomas

Beverly Thompson
James Toon
Pomar TooToo
Mike Tripp
Teresa Turner

and Junior-Senior Prom chairman,
schemes.

David Todd
Pam Van Velsor
Robert Waldkirch

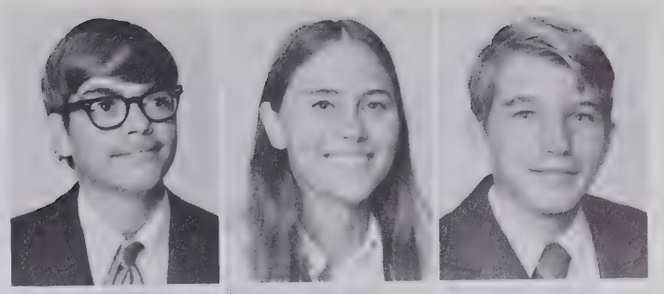

Dawn Wallace
Mike Waddell
David Wagget

Jakie Ward
Pat Watters
Billy Weinel

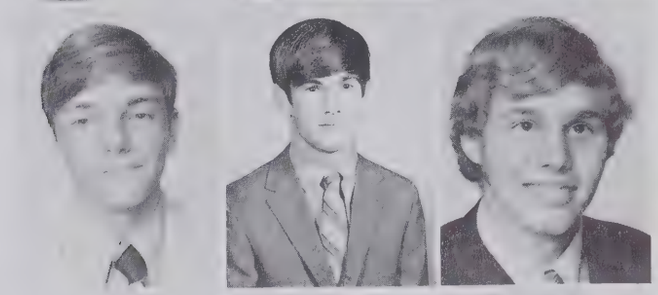

David West
Jim Whinna
Jenny White
Kent Wiggins
Leigh Williams

Marsha Williams
Terry Williams
Robert Willis
Gary Wilson
Laurie Wilson

Mark Wilson
Cheryl Winn
Greg Wood
David Woodruff
Homer Wright

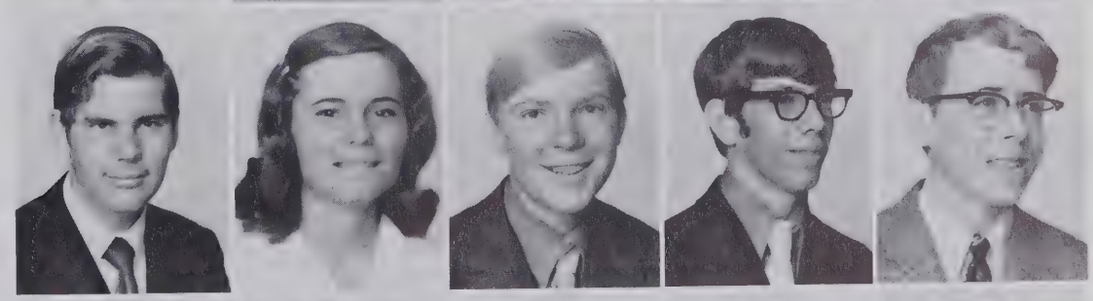

Rebecca Wyantt
Debbie Venters
Donna Vereen
Katie Yates
Steve Yow

DEBBIE WARNER, Vice President; SUSAN SHAW, President; BETH NAYLOR, Secretary.

SENIOR CLASS OFFICERS

- CHARLES ALAN ABBOTT
  New Hanover High School: 2; Football 2; Wrestling 2; Latin Club 2. **Hoggard High School:** 3, 4; Football 3.

- JANE ELIZABETH ABEYOUNIS
  Hoggard High School: 2, 3, 4; Art Club 2; Humanus Club 4.

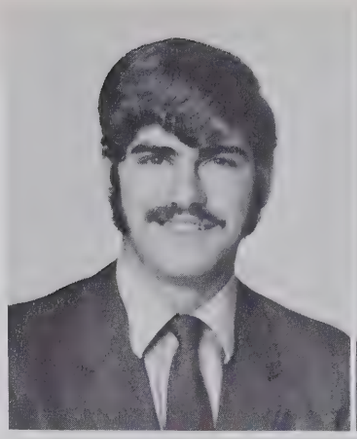

- ANDREA LEE ALBEA
  Hoggard High School: 2, 3, 4; COO 4; FHA 3.

- JOHN NELSON ALEXIUS
  Hoggard High School: 2, 3, 4; School Spirit Club 2, 3, 4; Interact Club 2.

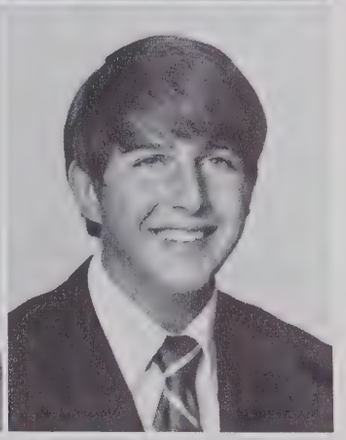

- CARNELL ALLEN
  Hoggard High School 2, 3, 4; Girls' Drill Team 2; Department of Order 4; Homecoming Court 4; Keyettes 4; Precinct Representative 3.

- DOUGLASS PATTERSON ALLEN
  Hoggard High School: 2, 3, 4; Symphonic Band 2, 3; Marching Band 3; French Club 2.

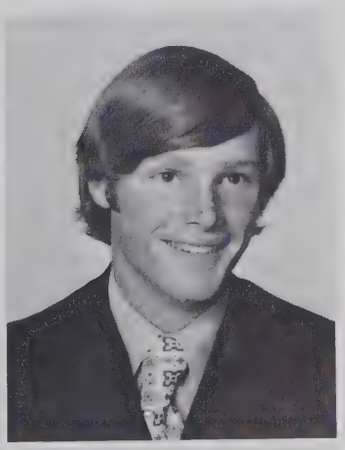

- WANDA ANN ALLEN
  Hoggard High School: 2, 3, 4; Boosters 4; Girls' Drill Team 2; Library Assistant 2; Office Assistant 3; Homeroom Representative 3; VICA 4, President 4.

- VOORHEES SCOTT ANDERSON
  Hoggard High School: 2, 3, 4; Football 2, 3, 4; Baseball 2, 3, 4; Key Club 2, 3; F.C.A. 3, 4.

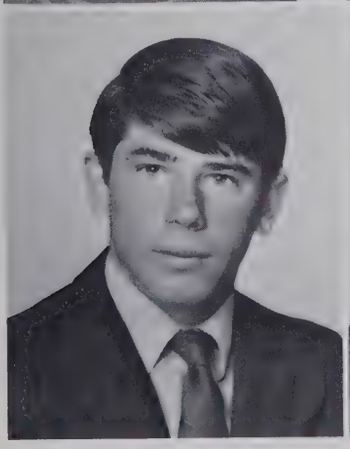

- DAVID LAWERENCE ANDREWS
  Hoggard High School: 2, 3, 4.

- PERRY ROBERT ARRINGTON
  Hoggard High School: 2, 3, 4; Bus Driver 3, 4; Bus Drivers Club 3, 4; Library Assistant 2.

- ANTHONY JAMES ATKINSON
  Hoggard High School: 2, 3, 4; Basketball 2, 3, 4.

- IRVIN ELWOOD ATKINSON
  Hoggard High School: 2, 3, 4.

- LARRY DARNELL ATKINSON
  Hoggard High School: 2, 3, 4.

- JANET LEAH AUSTIN
  Hoggard High School: 2, 3, 4; Sophomore Class President 2; Executive Board 2; Homecoming Court 4; Keyettes 3, 4; May Court 2; Quill and Scroll 3, 4; **SAGA** Staff 3, 4; Editor-in-Chief 4; Student Council 2, 3, 4; Precinct Representative 3, 4.

- RONALD DEAN AUTRY
  Oak Ridge High School: 2; Marching Band 2; Symphonic Band 2. **Hoggard High School:** 3, 4; Pep Band 4; Symphonic Band 3, 4; Stage Band 3, 4; National Honor Society 4.

- LORILIE SUE AVANT
  Hoggard High School: 2, 3, 4; Girls' Drill Team 2; ICT 3, 4; Office Assistant 2, 4; VICA 3, 4, Secretary 3, Vice-President 4, Sweetheart 4.

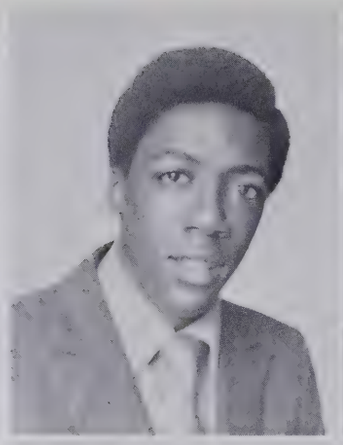
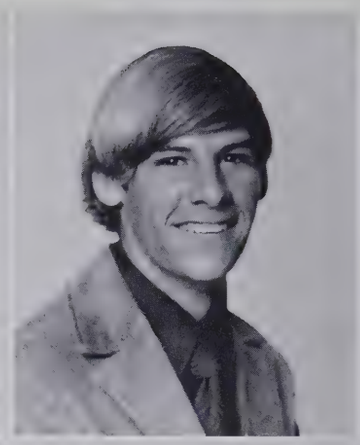

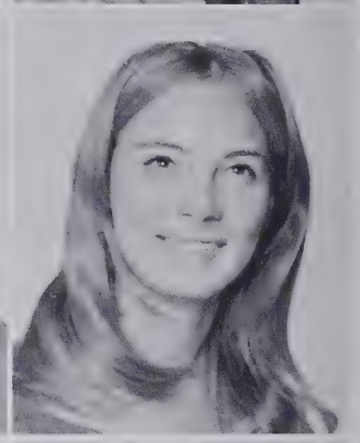
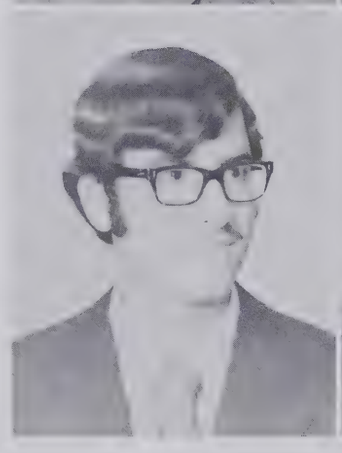

- KAREN LANNETTTE BABSON
  Hoggard High School: 2, 3, 4; Office Assistant 2; FHA 4.

- JOHN WILLIAM BAILEY
  Hoggard High School: 2, 3, 4.

- BARBARA DIANE BALDWIN
  Hoggard High School: 2, 3, 4.

- MARIAN BALDWIN
  Hoggard High School 2, 3, 4; Drama Club 3; FHA 4; Girls' Chorus 3; Lab Assistant 4.

- NANCY LEE BALDWIN
  Hoggard High School: 2, 3, 4; Odyssey 2; French Club 2; FTA 3; Humanus Club 3, 4; School Spirit Club 3.

- JEAN SUZANNE BAME
  Hoggard High School: 2, 3, 4; FHA 2, 3, 4.

- GWENDOLYNNE LEE BAREFOOT
  Saint Angela's Academy, Aiken, S. C.: 3; Art Club 3; Drama Club 3. **Hoggard High School:** 2, 4; Keyettes 4, Secretary 4; Survival Club 4.

- JANE ELLEN BAREFOOT
  Hoggard High School: 2, 3, 4; Odyssey 3; FHA 3; Office Assistant 2, 3.

- BRENDA SUE BARNES
  Hoggard High School: 2, 3, 4.

- REBECCA JEAN BARNHILL
  Hoggard High School: 2, 3, 4; Symphonic Band 2; COO 4, Secretary 4; Lab Assistant 3; Library Assistant 2.

- JOHN WAYNE BARTLETT
  Balboa High School, Canal Zone: 2; Symphonic Band 2. **Hoggard High School:** 3, 4; Track 3; Symphonic Band 3, 4; National Honor Society 4.

- LEMUEL BENNETT BATSON
  Hoggard High School: 2, 3, 4.

- AMELIA COLLEEN BATTS
  Hoggard High School: 2, 3, 4.

- SHERON LOUISE BEANE
  Hoggard High School: 2, 3, 4; Library Assistant 2.

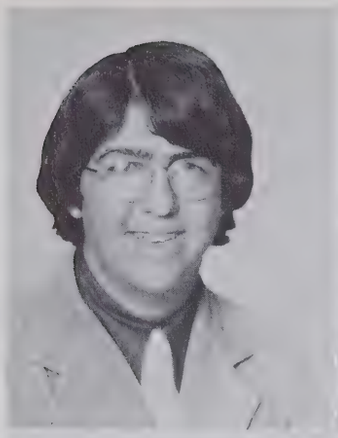
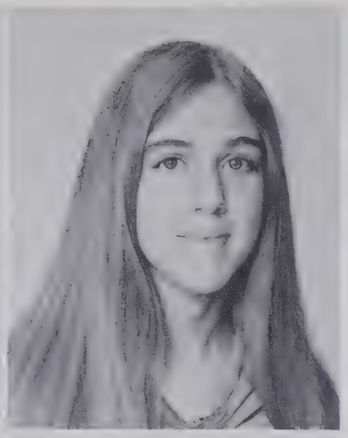

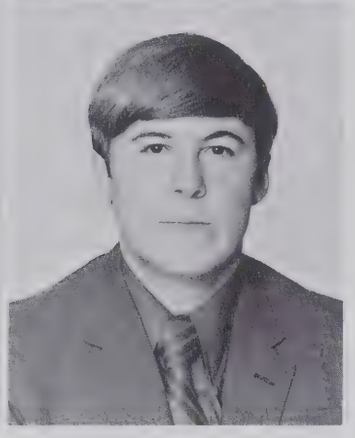

- BARNEY RANDALL BENNETT
  Hoggard High School: 2, 3, 4.
- JAMES RANDALL BENSON
  Hoggard High School: 2, 3, 4.
- JOSEPH ARTHUR BERRYHILL
  Hoggard High School: 2, 3, 4; French Club 2; Lab Assistant 2; Science Club 3; Spanish Club 3, 4.
- SONJA KAYE BIGGERSTAFF
  71st High School: 2; FHA 2; Drama Club 2. **Hoggard High School:** 3, 4; French Club 3; Odyssey 4, Vice-President 4; School Spirit Club 4.
- MARVIN KENNETH BIGGS
  Hoggard High School: 2, 3, 4; Wrestling 3, 4; Humanus Club 4; Jr. Civitans 4; School Spirit Club 4; Science Club 3, 4.
- ROBERT KENNETH BISHOP
  Hoggard High School: 2, 3, 4; DECA 4.

- BARRY LYN BEATTIE
  Hoggard High School: 2, 3, 4; NJROTC 2; Drill Team 2; Sword Team 2.
- NANCY CAROLYN BEERY
  Hoggard High School: 2, 3, 4; Concert Band 2; Symphonic Band 3, 4; Marching Band 2, 3, 4; Flag Girl 3, 4; Civinettes 3, 4; French Club 3, 4, Treasurer 3; Lab Assistant 4; School Spirit 3, 4; Homeroom Representative 2, 3; Precinct Representative 3, 4.
- MICHAEL DARNELL BELL
  Hoggard High School: 2, 3, 4; DECA 4; Historian 4; Science Club 4.
- DANIEL THOMAS BELLAMY
  Hoggard High School: 2, 3, 4; Football 2; Baseball 2, 3, 4; NJROTC 2, 4; Homeroom Representative 2, 3.

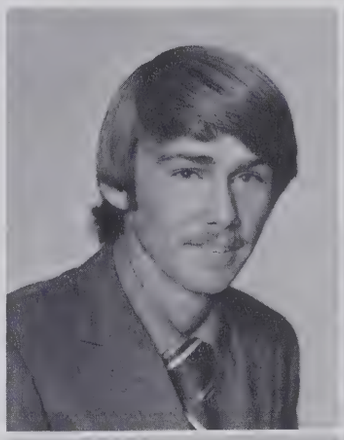
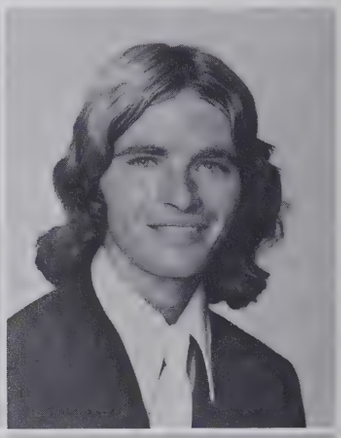

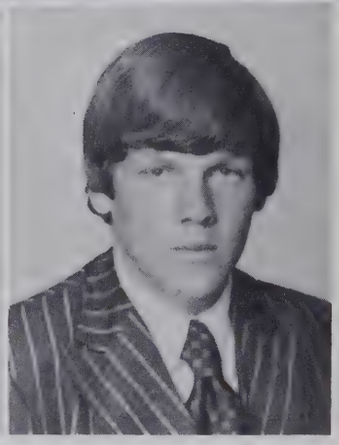

- ELIZABETH LEE BLAKE
  Hanover High School: 2; Telephone Directory 2; **Wildcat** Staff 2; Girls' Chorus 2. **Hoggard High School:** 3, 4; French Club 3, Secretary 3; Girls' Chorus 3; Quill and Schroll 3, 4, Treasurer 4; School Spirit 2, 3, 4; **Venture** Staff 2, 3, Feature Editor 3; **SAGA** Staff 4.

- RICHARD PAUL BLANCHARD
  Hanover High School: 2. **Hoggard High School:** 3, 4; DECA 3; Precinct Representative 4.

- JOHN WESLEY BOLES, JR.
  Hoggard High School: 2, 3; Wrestling 3, 4; Soccer 4; NROTC 2, 3; Social Marshals 4.

- FREDERICK BONEY
  Hoggard High School: 2, 3, 4; Library Assistant 4.

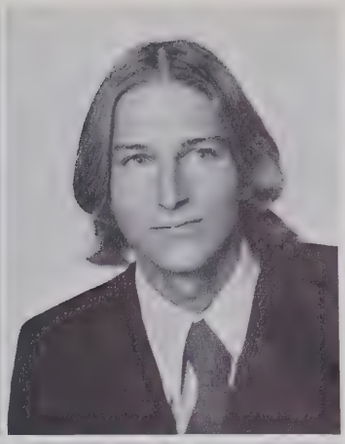
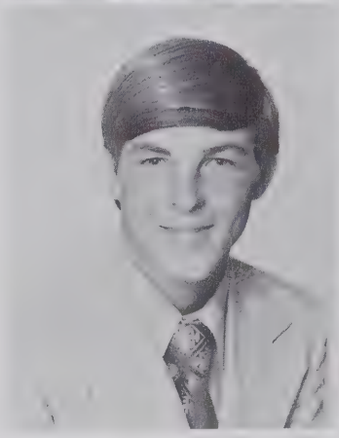
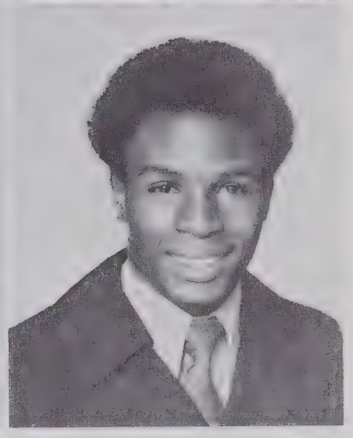

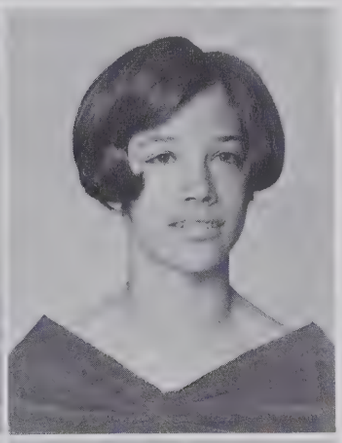
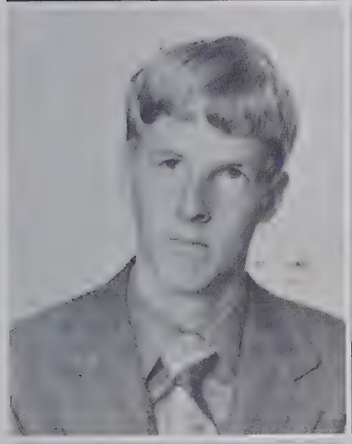

- CATHY HUGHES BORDEAUX
  Hoggard High School: 2, 3, 4.

- KATHRYN MARGARET BORTH
  Hoggard High School: 2, 3, 4; Chess Club 3, 4, Secretary 3, 4; FTA 2, 3; Library Assistant 2, 3, 4; Doomsday Committee 4; National Honor Society 4.

- JAMES KENT BOSEMAN
  Hoggard High School: 2, 3, 4; Jayvee Basketball 2; Football 3, 4; Trainer 3, 4; FCA 4.

- ELIZABETH ANN BOSTIC
  Hoggard High School: 2, 3, 4; Humanus Club 4; Bible Club 4, Secretary 4, Treasurer 4.

- NANCY LEE BOSWELL
  Hoggard High School: 2, 3, 4.

- DEBRA ANN BOWEN
  Hoggard High School: 2, 3, 4; Introductory Chorus 4.

- MELISSA CAMPBELL BRADSHAW

  Hoggard High School: 2, 3, 4; Tennis 2, 3, 4; Lab Assistant 4; School Spirit Club 2; Spanish Club 2.

- JEFFREY MICHAEL BRAY

  Brownsville High School: 2; Symphonic Band 2; Marching Band 2; Stage Band 2. **Moore High School:** 3; Symphonic Band 3; Marching Band 3. **Hoggard High School:** 4; Soccer 4; Lab Assistant 4.

- SHEILA DENISE BREWINGTON

  Hoggard High School: 2, 3, 4; Concert Band 2, 3; Marching Band 2; Varsity Cheerleader 3, 4, Secretary-Treasurer 4; Executive Board 4; Secretary of Public Relations 4; Homecoming Court 4; Keyettes 3, 4; Lab Assistant 3, 4; Majorettes 3; Science Club 3, 4, Secretary-Treasurer 4; Homeroom Representative 2; Precinct Representative 3; May Court 4; National Honor Soicety 4.

- LEROY BRIDGES, JR.

  Hoggard High School: 2, 3, 4; Football 3.

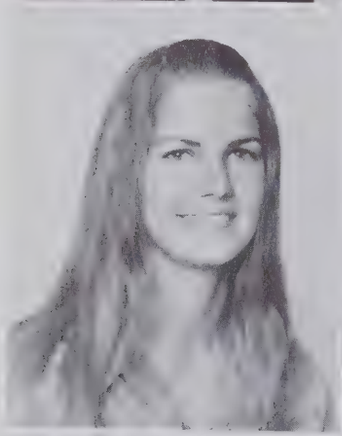

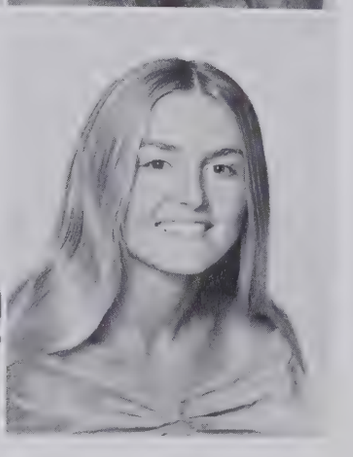

- WILLIE ELBERT BRILEY, JR.

  Lake Taylor High School, Norfolk, Va.: 2. **Hoggard High School:** 3, 4; Odyssey Club 4; Thespians 4; ICT 4.

- ANTHONY RAY BRINKLEY

  Hoggard High School: 2, 3, 4; Survival Club 4; Tri-Hi-Y 2, 3, 4, Vice-President 4; Human Relations Council 4.

- MARGARET LOUISE BROOKS

  Hoggard High School: 2, 3, 4; Jayvee Cheerleader 2; Varsity Cheerleader 3, 4; Civinettes 3, 4; Introductory Chorus 2; May Court 2; School Spirit Club 2; Homeroom Representative 3; Voyagers 4; May Court 4.

- NANCY JANE BROWN

  Hoggard High School: 2, 3, 4.

- DIANNA BRUNSON

  Hoggard High School: 2, 3, 4; Keyettes 3, 4.

- DELTA TOINETTE BRYANT

  Hoggard High School: 2, 3, 4; Library Assistant 3; Precinct Representative 3; National Honor Society 4.

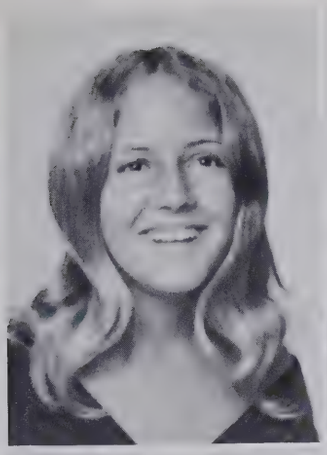

- ROSETTA BURNEY
  Hoggard High School: 2, 3, 4; Basketball 2; Tennis 2; FHA 2, 4; Girls' Chorus 2.

- ARIS LOUISE BURWELL
  Hoggard High School: 2, 3, 4.

- EUNICE FAYE BYRD
  Hoggard High School: 2, 3, 4; Introductory Chorus 4.

- DONALD JAY CAMERON, JR.
  Hoggard High School: 2, 3, 4; Basketball 2; Quill and Scroll 4.

- PAUL DOUGLAS CAMPBELL
  North Hall High School: 2; Science Club 2; Band 2; Key Club 2; Letter Club 2; Student Council 2; Pep Club 2; Track 2. **Hoggard High School:** 3, 4; Football 3; Latin Club 3.

- SHERRY GORE CANADY
  New Hanover High School: 2. **Hoggard High School:** 3, 4; COO 4.

- MARY ANN BUCKWALTER
  Hoggard High School: 2, 3, 4; FHA 4; Orchestra 4.

- GRACE JEANINNE BUEHLER
  Hoggard High School: 2, 3, 4.

- TONY RAY BULLARD
  Hoggard High School: 2, 3, 4.

- ALFRED BURNETT, JR.
  Hoggard High School: 2, 3, 4.

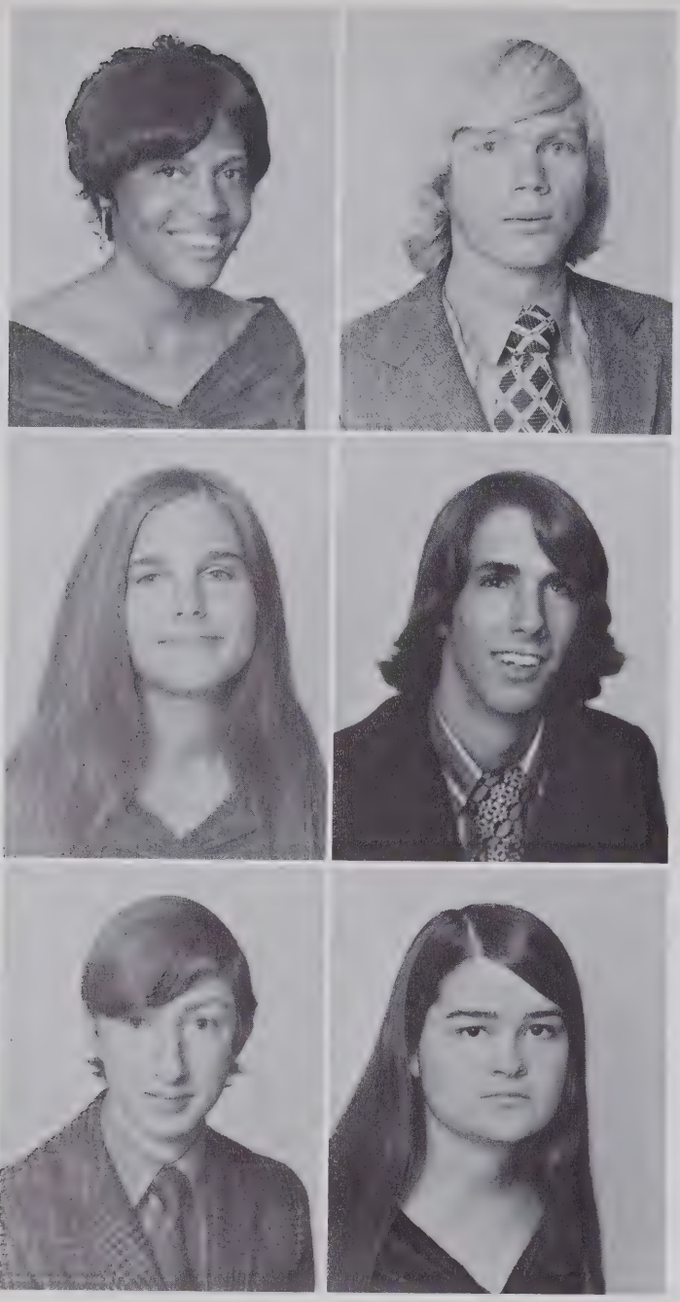

- GWENDOLYN FRANKLIN CARROLL
  Hoggard High School: 2, 3, 4; Girls' Drill Team 2; Homeroom Representative 2, 4.

- ANDREW PAUL CARTER
  Hoggard High School: 2, 3, 4; Wrestling 2, 3, 4, Co-Captain 3, Manager 4; Bus Drivers' Club 4; Chess Club 4; Science Club 4,

- PATRICIA ANN CARTER
  Hoggard High School: 2, 3, 4; NJROTC Sponsor 4; Precinct Representative 4.

- WALLACE THOMAS CARTER
  Hoggard High School: 2, 3, 4.

- BILLY NORRIS CASE
  Hoggard High School: 2, 3, 4; Lab Assistant 4; Latin Club 2, 3.

- BARBARA GAIL CASTEEN
  Hoggard High School: 2, 3, 4.

- CALVIN SINCLAIR CHADWICK
  Hoggard High School: 2, 3, 4.

- CLARENCE CLIFFORD CHAHOC
  Hoggard High School: 2, 3, 4; Wrestling 3, 4; VICA 3.

- CYNTHIA ANN CHANDLER
  Hoggard High School: 2, 3, 4; School Spirit Club 2.

- JEAN ANN CHAPMAN
  Southport High School: 2; Varsity Cheerleader 2; Pep Club 2; Drama Club 2; Spanish Club 2; Sophomore Class Representative 2. **Hoggard High School:** 3, 4; Odyssey Club 3, 4; Thespian Club 3, 4; Humanities Club 4.

- DEBORAH LOIS CHERRY
  Hoggard High School: 2, 3, 4; Girls' Drill Team 2; Humanus Club 3; Lab Assistant 4; Spanish Club 3, 4, Secretary 4; Homeroom Representative 2; National Honor Society 4.

- ROBERT WILLIAM CLARY, JR.
  Hoggard High School: 2, 3, 4.

- DAVID PRESTON CLEMMONS
  Hoggard High School: 2, 3, 4; Basketball 2, 3, 4; Baseball 2, 3, 4; Soccer 4.

- CATHERINE ANNE COCHRAN
  Havelock High School: 2; Mixed Chorus 2. **Jacksonville High School:** 2, 3; Girls' Chorus 2; Mixed Chorus 3. **Hoggard High School:** 4; DECA 4.

- RONALD BRUCE COLE
  Hoggard High School: 2, 3, 4; Art Club 2, 3; Tennis 3, 4; French Club 2; Lab Assistant 2.

- ALICIA CLARK COLEMAN
  Hoggard High School: 2, 3, 4.

- JOEL MARTIN COLEMAN
  Hoggard High School: 2, 3, 4; Baseball 4.

- CAROL ANN COMBETTO
  Hoggard High School: 2, 3, 4; Girls' Drill Team 2; ICT 4.

- SHEREE GAIL CONGLETON
  Hoggard High School: 2, 3, 4; FTA 3; Humanus Club 3, 4; Lab Assistant 4; School Spirit Club 2, 3, 4.

- SARAH KIRTLAND CONNETTTE
  Hoggard High School: 2, 3, 4; Tennis 3, 4; Civinettes 3, 4; French Club 2, 3; Humanus Club 3; School Spirit Club 3, 4.

- JOHN RICHARD CONWAY
  Hoggard High School: 2, 3, 4; NJROTC 2, 3, 4; NCO Club 3; Sword Team 3; Officers Club 4; Color Guard 4; VICA 4.

- TED ERWIN COOK
  Hoggard High School: 2, 3, 4; Football 2, 3.

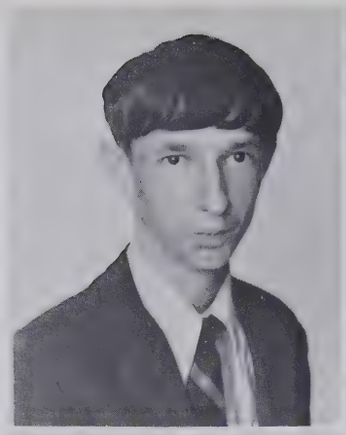

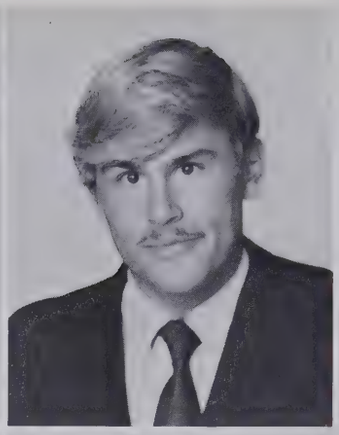

- HERBERT EARL COOKE
  Hoggard High School: 2, 3, 4.

- FREDRICK LEON COOPER
  Hanover High School: 2. **Hoggard High School:** 3, 4.

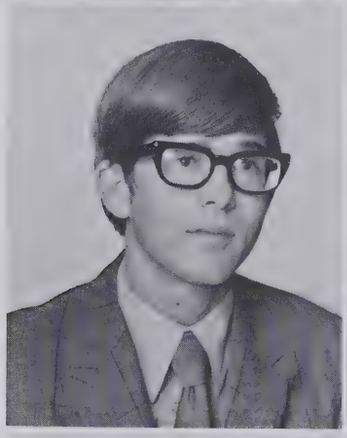

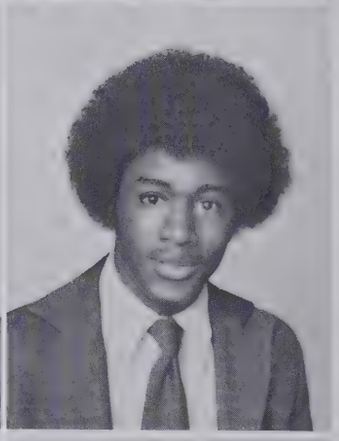

- WANDA BRENDETTE COSTON
  Hoggard High School: 2, 3, 4; Odyssey Club 4; Humanities Club 3.

- SUZANNE COULON
  Oswego Catholic High School, Oswego, New York: Pep Club 2. **Hoggard High School:** 3, 4; Humanus Club 3, 4; Science Club 4.

- BOBBY LEE COWAN
  Hoggard High School: 2, 3, 4; Concert Band 2, 3.

- MARY LOUISE COX
  Hoggard High School: 2, 3, 4; FTA 2, 3, 4, Vice-President 3, President 4; Humanus Club 3, 4; Library Assistant 4.

- ANDREW JOHN CRACKER
  Hoggard High School: 2, 3, 4; Jayvee Football 2; Tennis 4; Wrestling 3, 4; Jr. Civitans 2, 3; Voyagers 3, 4.

- CATHY LYNN CRAVEN
  Hoggard High School: 2, 3, 4; DECA 4; School Spirit Club 4.

- DAVID OATES CRAWFORD
  West Carteret High School: 2, 3; Jayvee Football 2; Varsity Football 3; Basketball 2; Track 2; Wrestling 2; Pep Club 2. **Hoggard High School:** 3, 4; Soccer 4; Lab Assistant 4.

- JAMES THOMAS CRAWFORD, JR.
  Hoggard High School: 2, 3, 4; Football 2; Baseball 4.

- PATRICIA LYNN CREECH
  Hoggard High School: 2, 3, 4; Lab Assistant 3; Quill and Scroll 3, 4; **SAGA** Staff 3, 4; Faculty Editor 4.

- DEBRA ANN CREWS
  Hoggard High School: 2, 3, 4; COO 4.

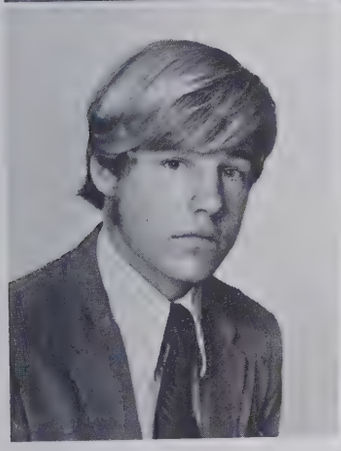

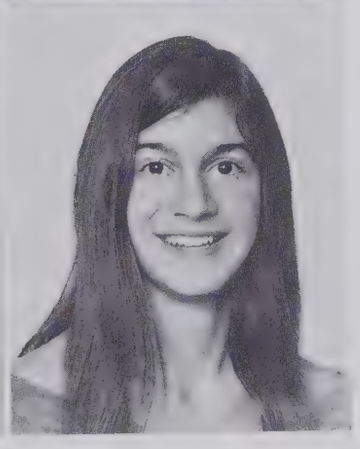

- JOSEPH LEONARD CREWS
  Hoggard High School: 2, 3, 4.

- DONNA LEAH CRISER
  Hoggard High School: 2, 3, 4; Humanus Club 2; Majorettes 2, 3, 4, Head 3; National Honor Society 4.

Senior Class Picnic . . . "It's a Family Affair."

- MARVA DENISE CROMARTIE

  Hoggard High School: 2, 3, 4; Concert Band 2, 3, 4; Marching Band 2, 3, 4; Boosters Club 4; Bus Driver 3, 4; Bus Drivers Club 4.

- LINDA GAIL CROOM

  Hoggard High School: 2, 3, 4; FHA 2; Introductory Chorus 2; School Spirit Club 3, 4.

- CARROL JEAN CROUCH

  Hoggard High School: 2, 3, 4; Science Club 3, 4, President 4; National Honor Society 4.

- MARIAN LORRAINE CROWDER

  New Hanover High School: 2; FHA 2; Girls' Chorus 2; School Spirit Club 2. **Hoggard High School:** 3, 4; FHA 4; Girls' Chorus 3; Voyagers 4; Tri-Hi-Y 4.

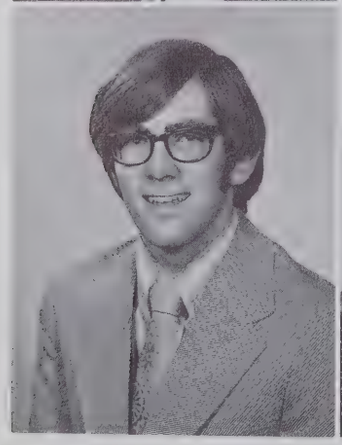

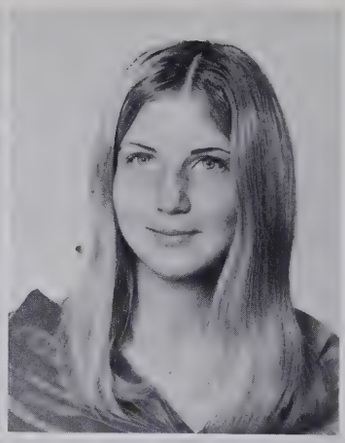
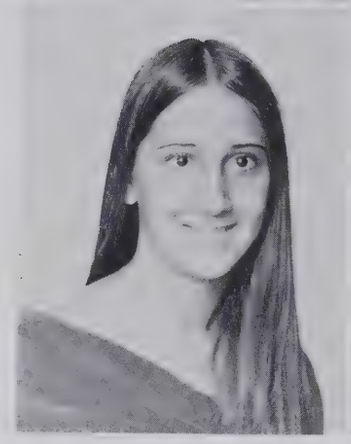

- DEBBIE RUTH DAIGLE

  Hoggard High School: 2, 3, 4; COO 4, Treasurer; Introductory Club 2; Library Assistant 3; National Honor Society 4.

- CHERYL ELAINE DANIELS

  Hoggard High School: 2, 3, 4; Library Assistant 4.

- SIDNEY BRUCE DANIELS

  New Hanover High School: 2; ROTC Rifle Team 2. **Hoggard High School:** 3, 4; VICA 3, 4, President 4.

- WILLIAM JOSEPH DANILUK

  West Geuesee High School: 2, 3; Wind Ensemble 2, 3; Orchestra 2, 3; Yearbook 2, 3; Marching Band 2, 3. **Hoggard High School:** 4.

- DUANE WILLIS DAUGHERTY

  Hoggard High School: 2, 3, 4.

- FANNIE ANN DAVIS

  Hoggard High School: 2, 3, 4; Department of Order 3; Odyssey 3; Girls' Drill Team 3; Library Assistant 3; Precinct Representative 3; VICA 4.

- LYNSEY JEAN DAVIS
  Hoggard High School: 2, 3, 4; Keyettes 2, 3, 4; Quill and Scroll 3, 4; **SAGA** Staff 3, 4, Student Life Editor 4; School Spirit Club 2; Homeroom Representative 2; Precinct Representative 4.

- MELVINA DAVIS
  Hoggard High School: 2, 3, 4; Odyssey 3; FHA 3.

- RUSSELL DAVIS, JR.
  Hoggard High School: 2, 3, 4; Bus Drivers Club 4; Executive Board 3, 4; Humanus Club 4; Key Club 3, 4; Steering Committee 2; Student Council 3, 4; Junior Class President 3; Student Body President 4; **Venture** 4.

- THOMAS WAYMON DAVIS
  Hoggard High School: 2, 3, 4; Doomsday Committee 3, 4, President 3, 4.

- JOHN ALDEN DEARDEN
  Churchland High School, Virginia: 2. **Cape Elizabeth High School, Maine:** 3. **Hoggard High School:** 4.

- ALFRED TENNYSON DEPORES
  Southside High School, Rockville Centre, New York: 2, 3; Football 2; Concert Band 2, 3; Marching Band 2, 3; Stage Band 3; Chorus 2, 3. **Hoggard High School:** 4; Concert Band 4; Marching Band 4.

- WANDA JOAN DEVANE
  Hoggard High School: 2, 3, 4; Boosters Club 4; Executive Board 3; Critic Board 3; Science Club 4; Spanish Club 3; Student Council 2, 3; Precinct Representative 3; Human Relations Council 3, 4; Tri-Hi-Y 2, 3, 4.

- MICHAEL GARY DIAMOND
  Camp Lejeune High: 2; Wrestling 2. **Hoggard High School:** 3, 4; Wrestling 3, 4.

- LAURA DANYCE DICKS
  Hoggard High School: 2, 3, 4; Library Assistant 3; Office Assistant 2.

- NANCY LYNN DICKSON
  Hoggard High School: 2, 3, 4.

- ALLISON DIXON
  Hoggard High School: 2, 3, 4; Girls' Chorus 2; Latin Club 2; Office Assistant 2.

- PATRICIA ANN DIXON
  Columbia High School, Lake City, Florida: 2. **Hoggard High School:** 3, 4; COO 4.

- CHARLENE DORSEY
  Hoggard High School: 2, 3, 4.

- GARY THOMAS DOWLESS
  Hoggard High School: 2, 3, 4.

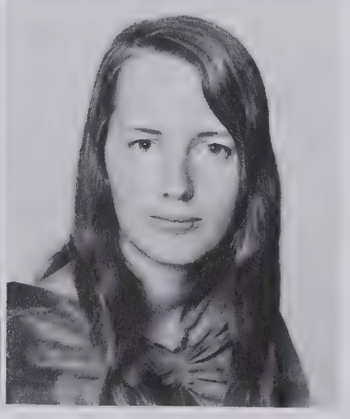

- MICHAEL EUGENE DOWNING
  Hoggard High School: 2, 3, 4; Symphonic Band 2; Bus Drivers 3; ICT 4; Jr. Civitans 4; NJROTC 4; Drill Team 4; Science Club 3, 4; VICA 4, Parliamentarian 4.

- MARY KAY DOYLE
  Regina High School: 2; Science Club 2. **Sycamore High School:** 2. **School of Brown County Ursulines:** 3. **Hoggard High School:** 3, 4; Odyssey Club 3; Humanus Club 4; Science Club 4.

- SUZANNE KAY DUPEROCK
  Hoggard High School: 2, 3, 4; French Club 2; FTA 2, Secretary-3; Voyagers 3, 4; Voyagers Ensemble 4; National Honor Society 4.

- DAVID EMORY DYCHES
  Hoggard High School: 2, 3, 4; Chess Club 4, Vice-President 4; Jr. Civitans 4; NJROTC 2, 3, 4; NCO Club Secretary 3; Officers Club 4, Treasurer 4; Hoggard Rifles 2, 3, 4.

- BONNIE JOYCE EAKINS
  Hoggard High School: 2, 3, 4; COO Club 4, President 4; Library Assistant 3.

- MARTHA LOUISE EASON
  Hoggard High School: 2, 3, 4; Girls' Chorus 3, 4; Introductory Chorus 2.

- GAIL ALEXIS EDDIE
  New Hanover High School: 2; Science Club 2; FHA 2; French Club 2. **Hoggard High School:** 3, 4; Keyettes 3, 4, Vice-President 4; Tri-Hi-Y 4.

- THOMAS BELL EDGE III
  Hoggard High School: 2, 3, 4; Humanus Club 2, 3; Key Club 3, 4; Library Assistant 3, 4.

- JAMES ROBERT EDWARDS
  Hoggard High School: 2, 3, 4; Football 2, Manager 4; Jr. Civitans 3, 4; NJROTC 2, 3, 4; NCO 2, 3; Officers Club 4; Color Guard 4; Science Club 4.

- RICKY NIVAN EDWARDS
  Hoggard High School: 2, 3, 4; NJROTC 2; VICA 3.

- TONI LEE EFIRD
  A. L. Brown High School: 2. **Hoggard High School:** 2, 3, 4; School Spirit Club 2; Precinct Representative 3.

- STEVEN GASTON ELKINS
  Hoggard High School: 2, 3, 4; J.V. Football 2; Chess Club 2, 3.

- JANE CLARK ELLIS
  Hendersonville High School, Hendersonville, Tennessee: 2, 3; Basketball 2, 3; Science Club 2, 3; Spanish Club 2, 3; Student Council 2, 3; Yearbook Staff 2; National Honor Society 3; Beta Club 3. **Hoggard High School:** 4; Keyettes 4; Precinct Representative 4; National Honor Society 4, President 4.

- GLORIA JEAN ELROD
  Hoggard High School: 2, 3, 4.

- REGINALD BURNARD EPPS
  New Hanover High School: 2, 3. **Hoggard High School:** 4.

- BONNIE LOUISE ESTEP
  Hoggard High School: 2, 3, 4; COO 4, Vice-President 4; National Honor Society 4.

- COLLESE ANGELA EVANS
  Hoggard High School: 2, 3, 4; Library Assistant 2; Office Assistant 2; Tri-Hi-Y 2, 3, 4.

- JERRY DEAN EVANS
  Hoggard High School: NJROTC 3, 4; NCO 3; Officers Club 4; Science Club 4.

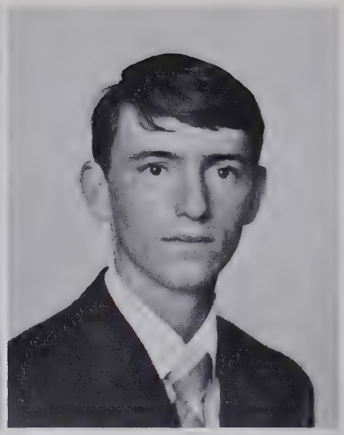

- JUDY KAY EVERETT
  Hoggard High School: 2, 3, 4.

- CHARLES VICTOR FAIRCLOTH
  Hoggard High School: 2, 3, 4.

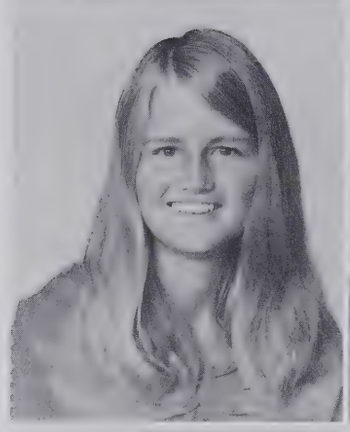

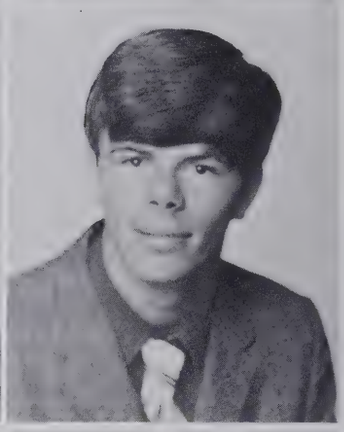

- BRENDA KAY FENNELL
  New Hanover High School: 2; Homeroom Representative 2. **Hoggard High School:** 3, 4; VICA 4.

- EDITH ANN FENNELL
  Hoggard High School: 2, 3, 4; FHA 2, 3; ICT 4; VICA 4.

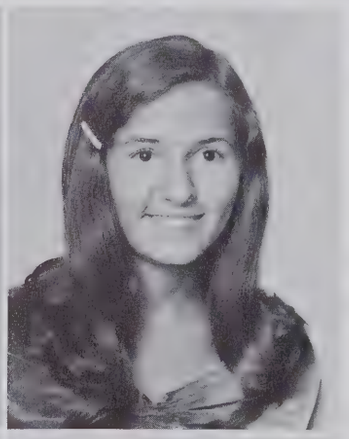

- EDE BERNE FLOWERS
  Hoggard High School: 2, 3, 4.

- NANCY CHARLENE FLOYD
  Hoggard High School: 2, 3, 4; Concert Band 2, 3; Symphonic Band 4; Marching Band 2, 3, 4; Flag Girl 3, 4, Head 4; Homeroom Representative 2.

- JOAN LESLIE FOGLEMAN
  Hoggard High School: 2, 3, 4; French Club 2; Art Club 3; Humanus Club 3, 4.

- KAREN DENISE FOKAKIS
  Hoggard High School: 2, 3, 4; Odyssey 3; Science Club 3, 4.

- LAURA ELLEN FOSS
  Hoggard High School: 2, 3, 4; Odyssey 3, 4; French Club 2, 3; Humanus Club 2, 3; Library Assistant 2, 3, 4; National Honor Society 4.

- CAROLYN ANN FRYAR
  Clinton High School: 2; Drill Team 2. **Hoggard High School:** 3, 4.

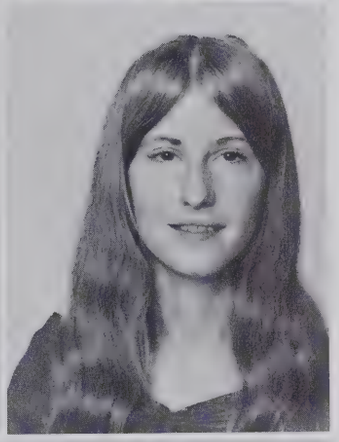

- CATHY LYNN FRYER
  Hoggard High School: 2, 3, 4; Cheerleader 2, 3, 4, Co-Head 2, Head 4; School Spirit Club 2.

- JANE ELLEN FUSSELL
  Hoggard High School: 2, 3, 4; Concert Band 2; Homeroom Representative 2; Marching Band 2, 3; Symphonic Band 3, 4.

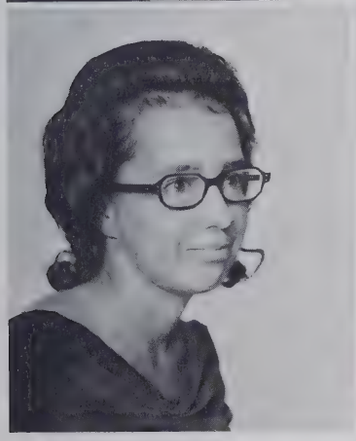

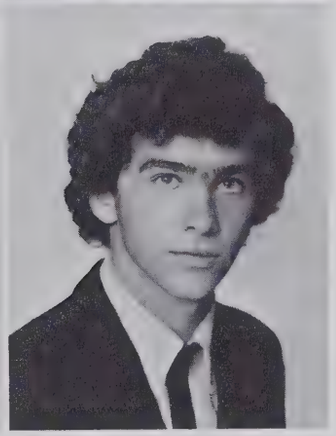

- REBECCA LYNN FUTCH
  Hoggard High School: 2, 3, 4; Odyssey 4; Library Assistant 4.

- MARSHALL LEWIS GAINEY
  Hoggard High School: 2, 3, 4.

- DEBORAH ANN GALLEY
  Hoggard High School: 2, 3, 4; French Club 2; FTA 2; Girls' Chorus 2; Girls' Drill Team 3; Keyettes 3, 4; Voyagers 3, 4; Library Assistant 4.

- ROSA ALLEGRA GALLOWAY
  Hoggard High School: 2, 3, 4; FHA 2, 4; VICA 3.

- ALBERT CARLTON GANEY, JR.
  Hoggard High School: 2, 3, 4.

- GORDON THOMAS GARNER
  Hoggard High School: 2, 3, 4; ICT 3, 4; VICA 3, Vice-President 3.

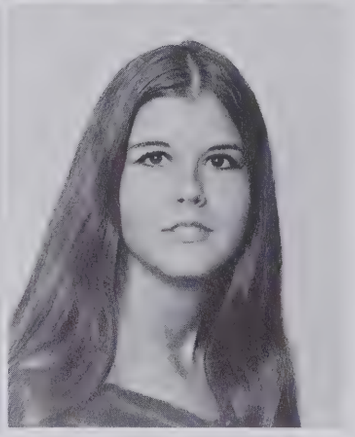

- JULIA DAVIS GARRIS
  Hoggard High School: 2, 3, 4.

- ROSA CAROL GASKINS
  Hoggard High School: 2, 3, 4.

- JOHN PATRICK GATES
  Hoggard High School: 2, 3, 4.

- LEE ELLEN GAYLOR
  Hoggard High School: 2, 3, 4; Humanus Club 2. NJROTC Sponsor 4; Officers Club 4; Science Club 4; Social Marshal 4; **Venture** Staff 4.

- WALTER KENNETH GAYLOR
  Hoggard High School: 2, 3, 4; Jr. Civitans 2, 3, Vice-President 3; Key Club 4; School Spirit Club 2; Social Marshal 4; Student Council 2, 3; Homeroom Representative 2; Interact 2.

- JAY FRANKLIN GERALD
  Hoggard High School: 2, 3, 4.

- WILLIE GIBBS, JR.
  Hoggard High School: 2, 3, 4; Marching Band 3, 4; Concert Band 4; Boosters 4.

- WANDA GAIL GIDEON
  Hoggard High School: 2, 3, 4; Coo 4; Girls' Chorus 2; School Spirit Club 2.

- NANCY OSBOURNE GILLES
  Hoggard High School: 2, 3, 4; Concert Band 2, 3; Symphonic Band 4; Marching Band 3, 4; Lab Assistant 4; Science Club 4.

- JUDITH-ANNE PETRA GOODMAN
  Hillcrest High School: 2; Student Council 2; FHA 2. **Hoggard High School:** 3, 4.

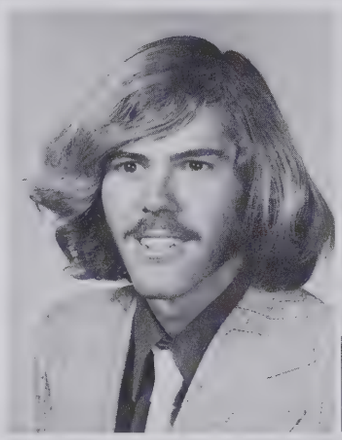
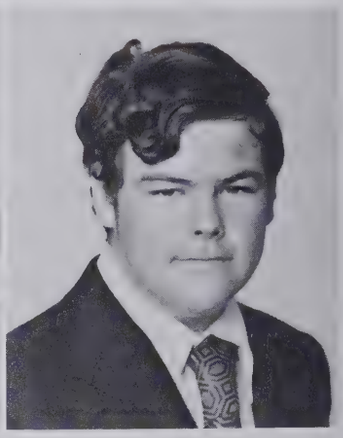

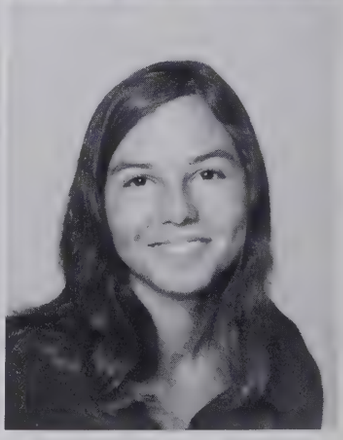

- JENNY ELAINE GORE

  Hoggard High School: 2, 3, 4; Odyssey 4; Girls' Chorus 2, 3; Homecoming Court 4; Maid of Honor 4; Humanus Club 3; Keyettes 3, 4; School Spirit Club 2, 3, 4, Treasurer 3, Secretary 4; Social Marshal 4; Horeroom Representative 3; Voyagers 4; May Queen 4, May Court 4.

- DEBORAH ANN GRATHWOL

  Hoggard High School: 2, 3, 4; Humanus Club 3; Office Assistant 4; Science Club 4.

- PURNELL MARGARET GREGORY

  Hoggard High School: 2, 3, 4; Civinettes 2, 3, 4; School Spirit Club 2; Spanish Club 2; Homeroom Representative 2.

- CHARLES HENRY GRIFFIN

  Hoggard High School: 2, 3, 4; Track 2; Jr. Civitans 4; Science Club 3.

- DAVID McRAE GROVES

  Hoggard High School: 2, 3, 4.

- JAMES RAYMOND GUMMOW, JR.

  Hoggard High School: 2, 3, 4; Soccer 4; Quill and Scroll 3, 4; **SAGA** Staff 4, Sports Editor 4; **Venture** Staff 2, 3, Sports Editor 2, 3.

- CHARLES MARK GURGANUS

  Hoggard High School: 2, 3, 4; NJROTC 2, 3, 4; NCO 2; Sword Team 3; Hoggard Rifles 3; Officers Club 3, 4, President 4, Cadet Commander 4; Science Club 3, 4; Steering Committee 2.

- WILLIAM EARL GUYTON, JR.

  Hoggard High School: 2, 3, 4; Bus Driver 4; Bus Drivers' Club 4; NJROTC 3.

- ROSANN HACKMAN

  Alexis I. DuPont: 2; Volleyball 2, Captain 2. **Hoggard High School:** 3, 4.

- JANET HILARY HALE

  Hoggard High School: 2, 3, 4; Keyettes 2, 3, Treasurer 4; National Honor Society 4.

- ROBERT MacDONALD HALL

  Porter-Gaud School: 2; School Spirit Club 2; Honor Council 2. **Hoggard High School:** 3, 4; Interact 3.

- THOMAS EDWIN HALL, JR.

  Hanover High School: 2, 3. **Hoggard High School:** 4.

- ELIZABETH SCHUYLER HAMILTON

  Martinsville High School: 2. **Hoggard High School:** 3, 4; Cheerleader 4; Executive Board 4; Secretary of Elections 4; Homecoming Court 4; Keyettes 3, 4; Homeroom Representatives 3; Precinct Representative 4; Maid-of-Honor 4, May Court 4.

- LESTER AVON HANCOCK

  East Carteret High School: 2, 3; Student Advisory Committee 2, 3; Social Science Club 2; Science Club 2; Spanish Club 2; Beta Club 3; Social Marshal 2, 3. **Hoggard High School:** 4; Lab Assistant 4; National Honor Society 4.

- STEWART ELLIS HANKINS

  Hoggard High School: 2, 3, 4; Football 2; Jr. Civitans 3, 4, President 4; Lab Assistant 4; NJROTC 2; National Honor Society 4.

- LEVERN WENDELL HANSLEY

  Hoggard High School: 2, 3, 4; Football 2; Basketball 2; Baseball 2, 3, 4; Bus Driver 4.

- DAWN GAYLE HARDEE

  Hoggard High School: 2, 3, 4; Civinettes 4; School Spirit Club 2, 4; Student Council 2, 3; Homeroom Representative 2, 3.

- COTHRAN SMITH HARRIS

  Hoggard High School: 2, 3, 4; Football 2; Tennis 2, 3, 4; Key Club 3, 4; National Honor Society 4.

- REBECCA ANN HARRISS

  Hoggard High School: 2, 3, 4; French Club 2; FTA 2; Humanus Club 3, 4; School Spirit Club 4.

- BARBARA LYNN HART

  Academy of the Holly Cross: 2; Girls' Volley Ball Team 2. **Hoggard High School:** 3, 4.

- JUDITH KAY HAUGHEE
  Chattanooga Central High School, Chattanooga, Tennessee: 2, 3; Drama Club 2, 3; French Club 2, 3; Junior Achievement 2, 3, Treasurer 2, President 3. **Hoggard High School:** 3, 4; Quill and Scroll 4; **Venture** Staff 4, Editor-in-Chief 4; National Honor Society 4.

- CHERYL LUCILLE HAWES
  Hoggard High School: 2, 3, 4; Art Club 4; Odyssey 4; Library Assistant 3, 4.

- JOHNNY EUGENE HAWES
  Hoggard High School: 2, 3, 4.

- LARRY RAY HAWKE
  Center Line High School, Center Line, Michigan: 2. **Hoggard High School:** 3, 4; Survival 4.

- GERALD ELIZABETH HAYES
  Hoggard High School: 2, 3, 4; Girls' Drill Team 2, 3.

- MARIANNE HAYES
  Hoggard High School: 2, 3, 4; School Spirit Club 4.

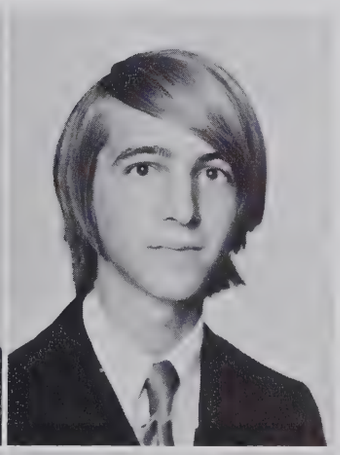

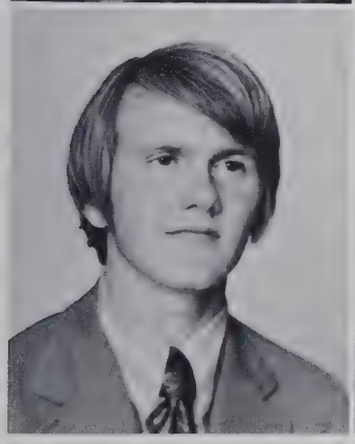

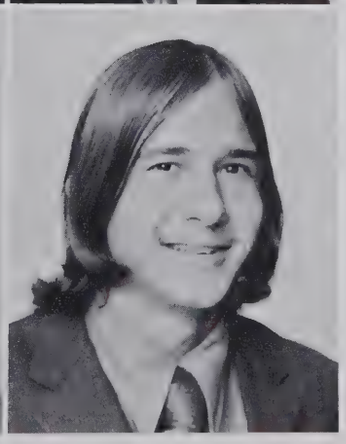

- SARAH REBEKAH HAYES
  Hoggard High School: 2, 3, 4; Keyettes 2, 3, 4, President 4; Social Marshal 3; Precinct Representative 3; German Club 3; Executive Board 4; Secretary of Publications 4.

- WALTER THOMAS HEAD
  Hoggard High School: 2, 3, 4.

- DANIEL LYN HELGREN
  Hoggard High School: 2, 3, 4; Latin Club 3; Doomsday Committee 3; Humanus Club 3, 4; Science Club 3, 4; Lab Assistant 4; Survival 4.

- MURRAY MICHAEL HENDERSON
  Hoggard High School: 2, 3, 4; ICT 3, 4; VICA 3.

Senior Class Homecoming Float. . . .

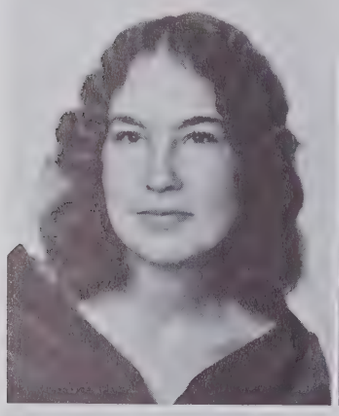

- LINDA RUTH HENDRY
  Hoggard High School: 2, 3, 4; French Club 3; FHA 2, 3; Lab Assistant 4.

- DANA JEAN HESSEE
  Hoggard High School: 2, 3, 4; FHA 2, 3; Humanus Club 4; Spanish Club 3, 4; National Honor Society 4.

- ANTHONY MARLOWE HEYER
  New Hanover High School: 2. **Hoggard High School:** 3, 4; VICA 4.

- SHARON DENICE HILL
  Hoggard High School: 2, 3, 4; FHA 4, Reporter 4; VICA 4.

- KATHRYN RUTH HINES
  Hoggard High School: 2, 3, 4; Girls' Chorus 3; Introductory Chorus 2.

- PATSY EILEEN HINES
  Hoggard High School: 2, 3, 4; Girls' Chorus 2, 3, 4; ICT 4; VICA 4.

- MARY DELORES HODGES
  New Hanover High School: 2. **Hoggard High School:** 3, 4; Boosters 4; Keyettes 3, 4; Science Club 3, 4.

- JACK CALIF HOLLAND, JR.
  Hoggard High School: 2, 3, 4.

- WANDA LEE HOLLAND
  Hoggard High School: 2, 3, 4; COO 4.

- PHYLLIS LOUISE HOLLEMAN
  Port Isabel High School, Port Isabel, Texas: 2; Library Club 2; Marching Band 2. **Hoggard High School:** 3, 4; Concert Band 3; Symphonic Band 4; Marching Band 3, 4; National Honor Society 4.

- ROBERT DWIGHT HOLLEMBEAK
  Hoggard High School: 2, 3, 4; Pep Band 3, 4; Symphonic Band 2, 3, 4; Marching Band 2, 3; VICA 3, 4.

- WALTER THOMAS HOLLIDAY
  Hoggard High School: 2, 3, 4; Football 2; Boys' Chorus 4; Voyagers 3, 4; Voyagers 4.

- RICHARD CLARKSTON HINES
  Hoggard High School: 2, 3, 4; Football 2; Precinct Representative 3; Track Manager 2, 3; Football Manager 3; Basketball Manager 2, 3.

- TERESA DAIL HINSHAW
  Eastern Randolph High School: 2, 3; Art Club 2, 3; Future Business Leaders of America 2, 3; History Club 2; FHA 2, 3. **Hoggard High School:** 4; FHA 4.

- ROGER LEE HINSON
  Hoggard High School: 2, 3, 4; Golf 3; Social Marshal 4.

- JEAN MASSEY HINTON
  Hoggard High School: 2, 3, 4; Cheerleader 2, 3; Odyssey 3; Keyettes 2, 3, 4; School Spirit Club 2.

- DAVID SEARS HOLLOWAY
  Hoggard High School: 2, 3, 4; Track 2, 3, 4; Voyagers 2, 3, 4; Voyagers Ensemble 3, 4.

- JUDITH MARIE HONEYCUTT
  Hoggard High School: 2, 3, 4; Concert Band 2; Symphonic Band 3, 4; Marching Band 2, 3, 4; Humanus Club 4; National Honor Society 4.

- WESLEY NEWTON HORNE
  Hoggard High School: 2, 3, 4; Football 2, 3; Track 2, 4; Boys' Chorus 4; Jr. Civitans 4; Voyagers 3, 4, Ensemble 4.

- CYNTHIA MARIE HOWARD
  Hoggard High School: 2, 3, 4; DECA 4; Girls' Drill Team 2.

- LINDA SUSAN HOWELL
  Hoggard High School: 2, 3, 4.

- EDWARD WILLIAM HUFF
  Broadmoor High School, Baton Rouge, Louisiana: 2; Football 2; Wrestling 2. **Hoggard High School:** 3, 4; Football 3, 4; Wrestling 4; Jr. Civitans 3.

- BARBARA LYNNE HUFHAM
  Hoggard High School: 2, 3, 4; Humanus Club 3, 4; School Spirit Club 4; Science Club 3; Spanish Club 3, 4.

- MIKE JAMES HUGGINS
  Hoggard High School: 2, 3, 4.

- LAURA LEA HUMPHRIES
  Hoggard High School: 2, 3, 4; Library Assistant 4; School Spirit Club 4; Science Club 3.

- ROSE MARIE HUNLEY
  Hoggard High School: 2, 3, 4.

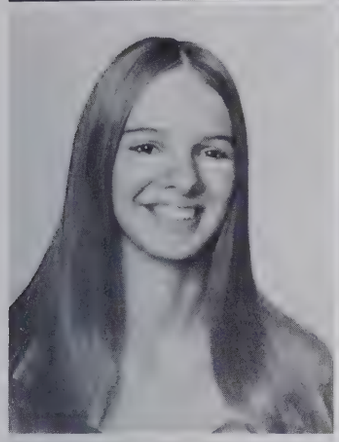

- JANET ALLEN HUNT
  Hoggard High School: 2, 3, 4; COO 4; National Honor Society 4.

- MARGARET MULDROW HUNT
  Hoggard High School: 2, 3, 4; Civinettes 4; Girls' Chorus 2; Spanish Club 3, 4; Homeroom Representative 2; Voyagers 4, Secretary-Treasurer 4; Voyagers Ensemble 4; National Honor Society 4.

- VALERIE SUE HURD
  Hoggard High School: 2, 3, 4.

- HARRY CHESTER HURST
  Masconomet High School, Boxford, Massachusetts: 2, 3; Football (Manager) 3; Gymnastics 2, 3. **Hoggard High School:** 4.

- PATSY JO HYATT
  Hoggard High School: 2, 3, 4; Girls' Chorus 4; Introductory Chorus 4.

- PATRICIA ANN INGRAM
  Hoggard High School: 2, 3, 4; Cheerleader 2, 3, Head 2; Introductory Chorus 2; School Spirit Club 2, 3; Lab Assistant 3; National Honor Society 4.

- MARK EDWARD INSLEY
  Hoggard High School: 2, 3, 4; Chess Club 2; Jr. Civitans 4; NJROTC 2, 3, 4; Rifle Team 2, 3, 4; Sword Team 2; NCO Club 3, President 3; Officers Club 4; Queen's Guard 3, 4; Science Club 3, 4; Spanish Club 2.

- CHERI IRENE JACKSON
  Hoggard High School: 2, 3, 4; COO 4.

- DONALD RAY JACKSON
  Hoggard High School: 2, 3, 4; German Club 3.

- STEPHEN WAYNE JACKSON
  Hoggard High School: 2, 3, 4; Football 2, 3; Department of Order 2, 3, 4, Secretary of Order 4; Precinct Representative 3; FCA 3; Science Club 3, 4; Executive Board 4.

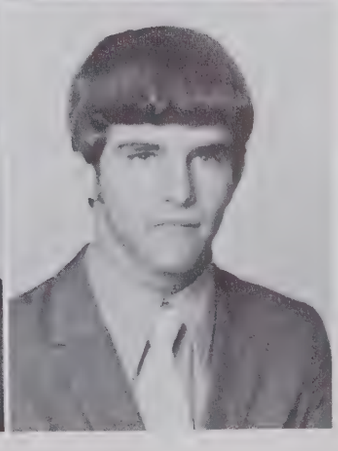

- THEODORE JACKSON
  Hoggard High School: 2, 3, 4; VICA 3, 4.

- DEBBIE ANN JACOBS
  Hoggard High School: 2, 3, 4; Art Club 2; School Spirit Club 2; FHA 3, 4.

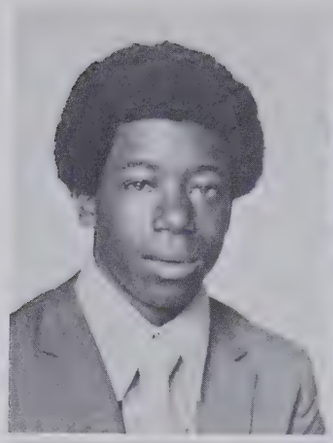

- JACQUELINE FAYE JACOBS
  Hoggard High School: 2, 3, 4; Boosters 4; Civinettes 4; FHA 2; School Spirit Club 4; Precinct Representative 3; Survival 4.

- MARSHA PAUL JAMES
  Herndon High School: 3; Basketball 3. **Hoggard High School:** 2, 4; Odyssey 2, 4; Homeroom Representative 2; Survival 4.

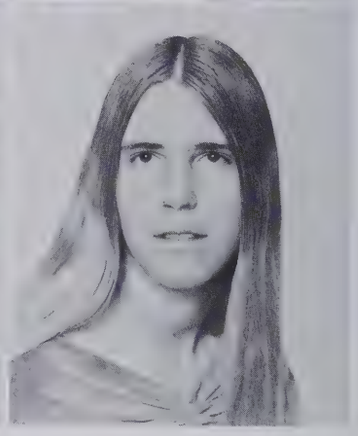

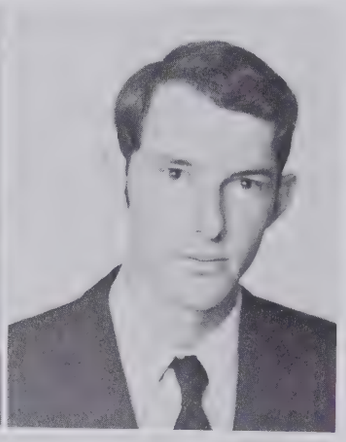

- VICKI LYNN JAMES
  Hoggard High School: 2, 3, 4; COO 4, Historian 4; National Honor Society 4.

- WILLIE WALTER JAMES
  Hoggard High School: 2, 3, 4; NJROTC 2, 3, 4, Color Guard 4; Radio and Electronics Club 2; Precinct Representative 3, 4; VICA 3, 4, Vice-President 4.

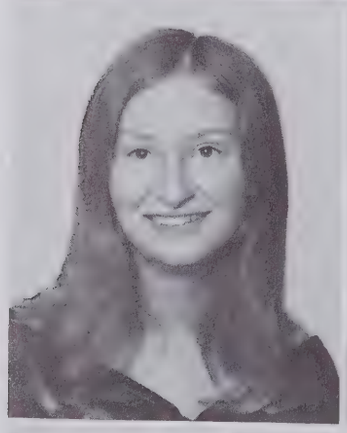

- REBECCA SUE JEFFERS
  Hoggard High School: 2, 3, 4; Cheerleader 2; Executive Board 4; Secretary of Fine Arts 4; Keyettes 3, 4; School Spirit Club 2; Social Marshal 2, 3, 4; National Honor Society 4.

- MIRIAM PRISCILLA JENKINS
  Hoggard High School: 2, 3, 4; Office Assistant 4.

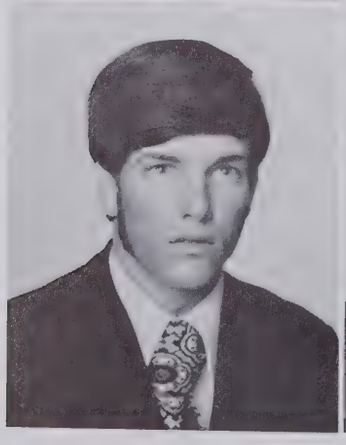

- KENNETH DAVID BAILEY JERNIGAN
  Hoggard High School: 2, 3, 4.

- CHARLINE DENISE JOHNSON
  Southport-Brunswick High School: 2; Cheerleader 2, Head 2; Drama Club 2; Student Council 2. **Lexington Senior High School:** 3; Drama Club 3; Spanish Club 3. **Hoggard High School:** 4; Thespians 4.

- GARTH RAY JOHNSON
  Hoggard High School: 2, 3, 4.

- JOHN VAN JOHNSON
  Hoggard High School: 2, 3, 4; Pep Band 3; Symphonic Band 2, 3, 4; Marching Band 2, 3, 4; Homeroom Representative 2; Voyagers 4.

- WALTER FARROW JOHNSTON
  Hoggard High School: 2, 3, 4; Football 2, 3, 4; Baseball 2, 3, 4; Department of Order 2, 3, 4; Key Club 2, 3, 4, Treasurer 2, 3; Social Marshal 3; Precinct Representative 4; FCA 3, 4.

- ANTHONY JEROME JONES
  Hoggard High School: 2, 3, 4; Art Club 4; Library Assistant 2, 3; Spanish Club 2, 3; Doomsday Committee 2, 3, 4.

- BARBARA ANNE JONES
  Hoggard High School: 2, 3, 4; Debating Club 4; Odyssey 2, 3, 4; Thespians 3, 4; Humanus Club 3; German Club 3; Human Relations Committee 3, 4.

- ELLEN DENISE JONES
  Hoggard High School: 2, 3, 4; Civinettes 3, 4; French Club 2; Girls' Chorus 2; Girls' Drill Team 3; Social Marshal 2; Voyagers 3, 4; Tri-Hi-Y 3.

- ELTON DENNIS JONES
  Hoggard High School: 2, 3, 4; Odyssey 4; Thespians 4; French Club 2; Library Assistant 2; Voyagers 3, 4.

- SANDRA MAE JONES
  Hoggard High School: 2, 3, 4; Art Club 2, 3, President 3; Humanus Club 3, 4; Introductory Chorus 2; Lab Assistant 4; Voyagers 3, 4; Precinct Committee 3; National Honor Society 4.

- CLIFFORD MICHAEL JORDAN
  Hoggard High School: 2, 3, 4.

- JOHN DICKSON JORDAN
  Hargrove Military Academy: 2; Football 2; Track 2; Basketball 2. **Hoggard High School:** 3, 4; Soccer 4; Social Marshal 4; Interact 2.

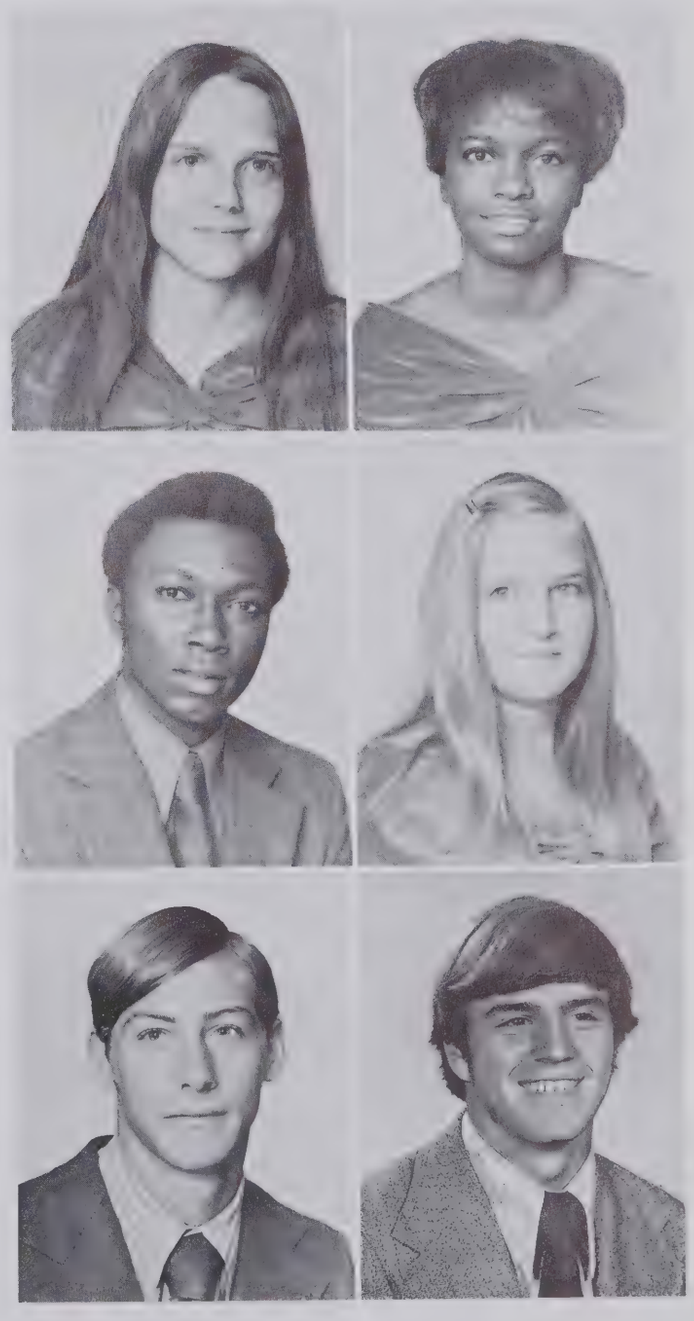

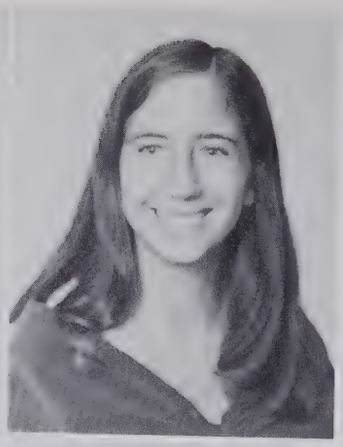

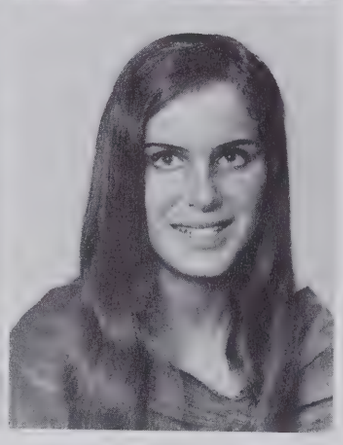

- BARBARA JEAN JOYE

  Hoggard High School: 2, 3, 4; Civinettes 3, 4; FHA 2; Girls' Drill Team 2, 3; Humanus Club 2; Social Marshal 3; Student Council 2; Homeroom Representatives 2; Voyagers 3, 4; Tri-Hi-Y 3.

- RACHEL MARIE KAHN

  Hoggard High School: 2, 3, 4; Girls' Tennis 2, 4; Lab Assistant 4; Science Club 3, 4; Homeroom Representative 2; National Honor Society 4.

- KATHERINE DEBORAH KARAS

  New Hanover High School: 2. **Hoggard High School:** 3, 4.

- MARY PATRICIA KEENAN

  Hoggard High School: 2, 3, 4; Art Club 2; Humanus Club 3, 4; Lab Assistant 4; Science Club 4; Voyagers 3, 4.

- RICHARD COLEMAN KELLY

  Hoggard High School: 2, 3, 4.

- DEBRA ANN KENNINGTON

  Brevard Senior High School: Girls' Basketball Team 2; Booster Club 2. **Hoggard High School:** 3, 4; Girls' Chorus 4; Humanus Club 3; Office Assistant 4; National Honor Society 4.

- ELIZABETH ANN KING

  Hoggard High School: 2, 3, 4; Concert Band 2; Symphonic Band 3, 4; Marching Band 2, 3; Homeroom Representative 3; National Honor Society 4.

- MARGARET LOUISE KING

  Hoggard High School: 2, 3, 4; FHA 2; Library Assistant 2, 4; Office Assistant 2, 3; Tri-Hi-Y 2, 3, 4; French Club 4; Government Club 4; School Spirit Club 4; Science Club 4.

- RANDALL NORRIS KING

  Hoggard High School: 2, 3, 4; Interact 2.

- ROY LEE KING II

  Pendleton High School: 3. **Hoggard High School:** 2, 4; DECA 4.

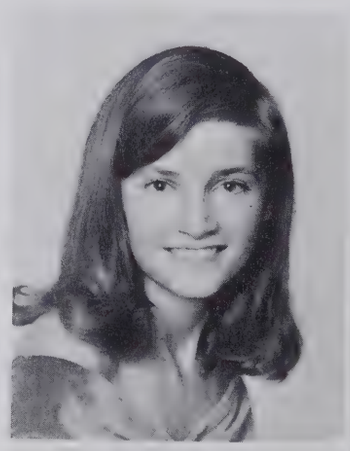

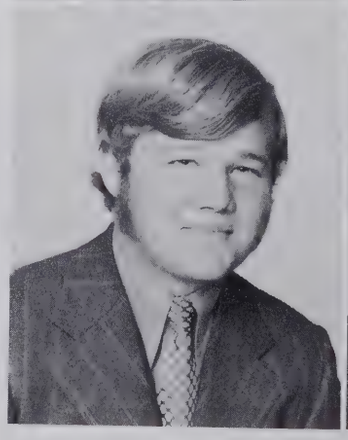
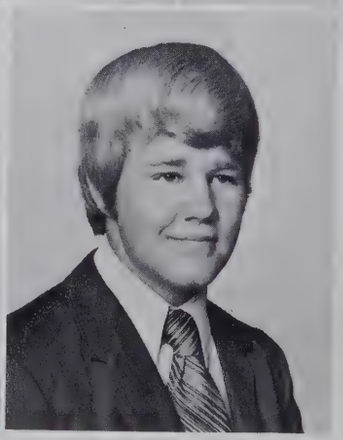

- STEPHEN WAYNE KING
  Hoggard High School: 2, 3, 4; Football 2, 3, 4; Basketball 2, 3, 4; Baseball 2, 3, 4; Key Club 2, 3, 4; Steering Committee 2; FCA 3.

- LARRY WAYNE KITTRELL
  Hoggard High School: 2, 3, 4.

- THOMAS WOOD KNIGHT
  Hoggard High School: 2, 3, 4; Football 4; Humanus Club 2; Science Club 4; Homeroom Representative 2.

- SUSAN RAYE KNOWLES
  Hoggard High School: 2, 3, 4. COO 4; Humanus Club 3.

- BETTE KAYE KRAMASZ
  Hoggard High School: 2, 3, 4; Humanus Club 3, 4; Lab Assistant 4; School Spirit Club 3, 4; Science Club 4; Social Marshal 4; Spanish Club 2, 3, 4, Vice-President 3, President 4; National Honor Society 4.

- KAREN LEE KUSLER
  Columbia High School, Richland, Washington: 2; Ensemble Accompanist 2. **Hoggard High School:** 3, 4; Doomsday Committee 3, Vice-President 3; Human Relations Committee 3, 4; FTA 4; Voyagers 4; Accompanist 4; National Honor Society 4.

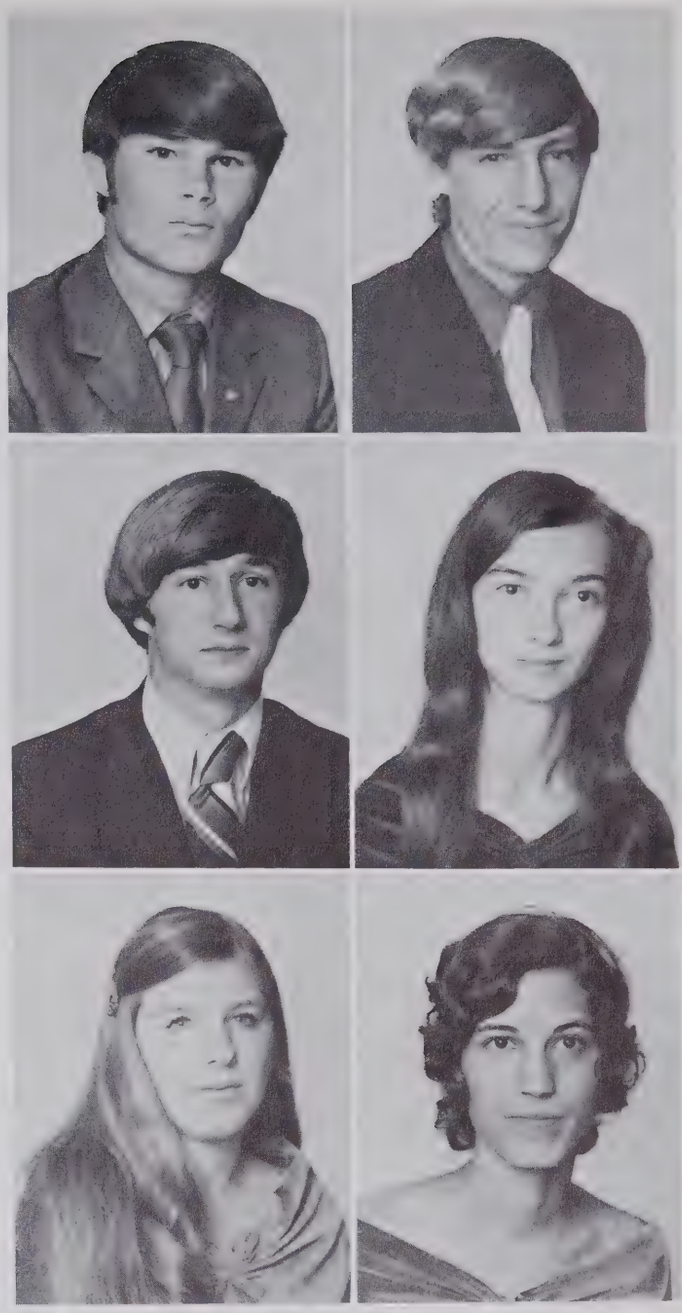

- SANDRA GAIL LANGSTON
  Hoggard High School: 2, 3, 4; FHA 3; Quill and Scroll 3, 4; **SAGA** Staff 3, 4, Co-Business Manager 4.

- WILLIAM DONALD LANIER
  Hoggard High School: 2, 3, 4; DECA 4; NJROTC 2; VICA 3.

- BARBARA GAIL LAWSON
  Hoggard High School: 2, 3, 4; COO 4.

- BARBARA HELEN LEE
  Hoggard High School: 2, 3, 4; DECA 4; Humanus Club 4; Social Spirit Club 4; Social Marshal 4.

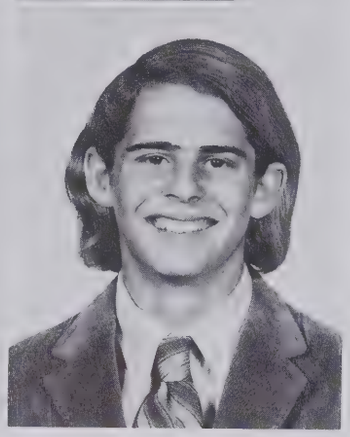

- FLORENCE ANN LEMON
  Hoggard High School: 2, 3, 4; French Club 3; Government Club 4; Homeroom Representatives 3.

- FLOSSIE MAE LEMON
  Hoggard High School: 2, 3, 4; Humanities Club 3, 4; Library Assistant 2, 3.

- PATRICIA ANN LEMON
  Hoggard High School: 2, 3, 4.

- JAMES CARL LENTZ
  McKinley High School: 2; **Hoggard High School:** 3, 4.

- GREGORY NEAL LEWIS
  Hoggard High School: 2, 3, 4.

- WILLIAM DOUGLAS LEWIS
  Hoggard High School: 2, 3, 4.

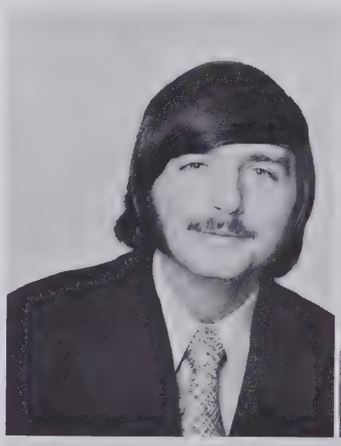
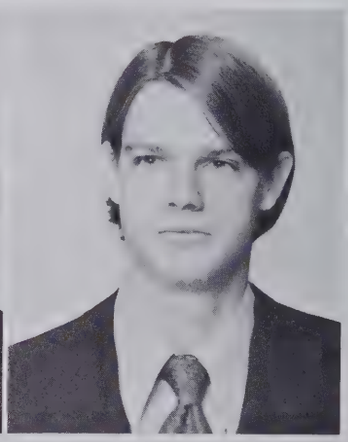

- KATHY McKOY LLOYD
  Hoggard High School: 2, 3, 4; French Club 2; School Spirit Club 2.

- BEVERLY DENISE LOFTON
  Hoggard High School: 2, 3, 4; Homeroom Representative 2; FHA 2.

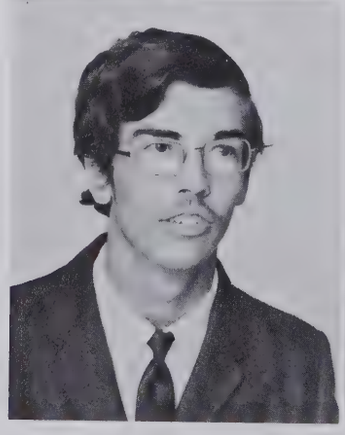
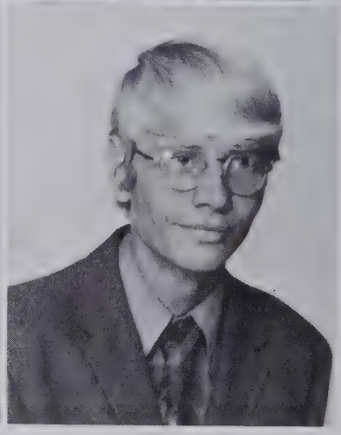

- CLIFFORD GILES LONG
  Hanover High School: 2; **Hoggard High School:** 3, 4.

- JOHN AUGUSTUS LONGNECKER
  Hoggard High School: 2, 3, 4; Department of Order 4.

- DOROTHY LYNN LOWRIMORE
  Hoggard High School: 2, 3, 4; French Club 2; Girls' Chorus 2; Homeroom Representative 2, 3; Office Assistant 3, 4; Voyagers 3, 4; Ensemble 4; Lab Assistant 4.

- RICHARD WILLIAM LUNDY, JR.
  Hoggard High School: 2, 3, 4; Art Club 3; Radio and Electronics Club 3; Science Club 2; Spanish Club 2.

- SUSAN ELAINE LYKINS
  Hoggard High School: 2, 3, 4; French Club 2; FHA 2; Lab Assistant 2; Latin Club 3; School Spirit Club 3, 4; Science Club 3.

- CHARLES CLIFFORD MABRY
  Hoggard High School: 2, 3, 4; Jr. Civitans 3.

- NANCY ELIZABETH MABRY
  Hoggard High School: 2, 3, 4; Civinettes 3, 4; Executive Board 4; Homeroom Representative 2; National Honor Society 4.

- DAVID JEROME MADDOX
  Hoggard High School: 2, 3, 4.

- JOSELIA MAPSON
  Hoggard High School: 2, 3, 4; Cheerleader 2, 3, 4; Co-head 4; Library Assistant 2; School Spirit Club 2, 3; Survival 3; Human Relations 4.

- MARY BETH MARETT
  Hoggard High School: 2, 3, 4; Marching Band 2, 3, 4; Majorette 2, 3, 4; Girls' Chorus 2; Lab Assistant 3; Voyagers 3, 4; Ensemble 4; Humanus Club 4; National Honor Society 4.

- JUDY DIANNE MARLOWE
  Hoggard High School: 2, 3, 4; Homeroom Representative 3; Keyettes 3, 4; School Spirit Club 3, 4; Homecoming Court 4.

- PAULA JEAN MARSHBURN
  Hoggard High School: 2, 3, 4; Girls' Chorus 2; Humanus Club 3; Voyagers 3, 4.

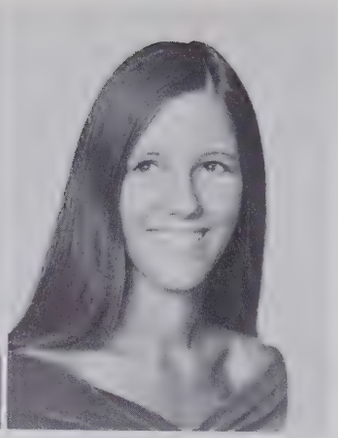

- JULIE GRACE MARSTON

  Hoggard High School: 2, 3, 4; Civinettes 2, 3, 4; French Club 2; Office Assistant 2, 3; School Spirit Club 2, 3; Homeroom Representative 2, 3.

- ALMA LOUISE MASSEY

  Hoggard High School: 2, 3, 4; DECA 3; Odyssey 4; Drama Club 2.

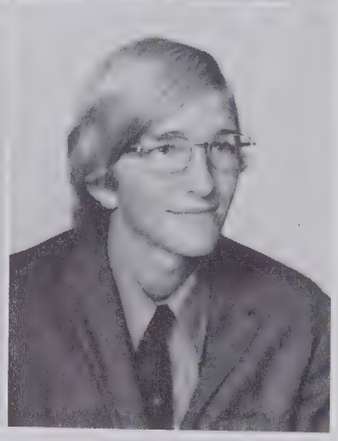

- BILLY LEE MAULTSBY

  Hoggard High School: 2, 3, 4; Baseball 2, 3, 4; Lab Assistant 4.

- GARY LEE McADAMS

  North-East High School, Fort Lauderdale, Florida: 2; Chorus 2. **Hoggard High School:** 3, 4.

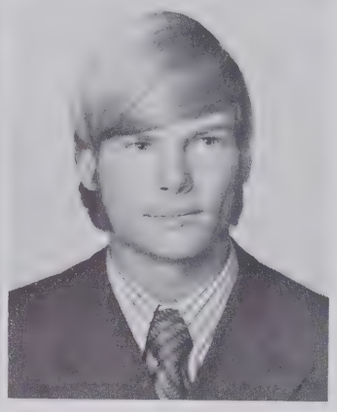

- BONNIE BELINDA McCAFFERTY

  Hoggard High School: 2, 3, 4; Civinettes 4; French Club 2; FTA 2, 3, Secretary 3; Humanus Club 3, 4, Vice-President 4; Lab Assistant 2, 4; Majorettes 4; School Spirit Club 3, 4; Sciece Club 3, 4; National Honor Society 4.

- JOHN WINGARD McCARLEY

  Hoggard High School: 2, 3, 4; Lab Assistant 4; NJROTC 2; Science Club 3, 4.

Seniors, relaxing in their courtyard, read **MacBeth** . . . "It Ain't Easy."

- PAMELA JEAN McCAULEY
  Hoggard High School: 2, 3, 4; FTA 3, 4; Latin Club 3; Library Assistant 3, 4.

- MICHAEL JOSEPH McCOMBIE
  La Grange Senior High School, Lake Charles, La.: 2; Student Council 2; Tri-Hi-Y 2. **Hoggard High School:** 3, 4; Debating 4.

- JOSEPH McCOY
  Hoggard High School: 2, 3, 4; Basketball 2, 3, 4; **SAGA** Staff 3, 4; NJROTC Editor 4.

- McIVER RICARDO McCRIMMON
  New Hanover High School: 2; Sophomore Senator 2; Handbook Committee 2, Cabinet 2; Secretary of Human Relations 2. **Hoggard High School:** 3, 4; Executive Board 4; Precinct Chairman 4; Key Club 3, 4, President 4; Lab Assistant 4; Quill and Scroll 3, 4, President 4; **SAGA** Staff 3, 4, Business Manager 4; Science Club 4; National Honor Society 4.

- SYLVIA DENISE McDOWELL
  Hoggard High School: 2, 3, 4; Office Assistant 4; VICA 4.

- DONALD RAY McINTYRE
  Hoggard High School: 2, 3, 4; Basketball 2, 3, 4; Wrestling 3; Boys' Chorus 4; Jr. Civitans 3; Library Assistant 4; Spanish Club 2; Voyagers 2, 3, 4; Ensemble 4.

- RALPH LINWOOD McKOY
  Hoggard High School: 2, 3, 4.

- JAMES ALEX McLEAN
  Hoggard High School: 2, 3, 4.

- IRIS FAYE MERCER
  Hoggard High School: 2, 3, 4; Survival 4.

- TINA DAWN MEREDITH
  Hoggard High School: 2, 3, 4; COO 4; ICT 3; VICA 3.

- DEBORAH JANE MERRITT
  Hoggard High School: 2, 3, 4; Tennis 4.

- WILLIAM FRANKLIN MILHOLLAND, JR.
  Hoggard High School: 2, 3, 4; Football 2, 3, 4; Wrestling 3; Symphonic Band 2, 3, 4; Key Club 2, 3; School Spirit Club 2, 3; Homeroom Representative 2, 3.

- PAMELA ELAINE MILLINOR
  Hoggard High School: 2, 3, 4; Lab Assistant 3, 4; **SAGA** Staff 3, 4, Classes Editor 4.

- MARK EDWARD MINTZ
  Hoggard High School: 2, 3, 4; Track 2, 3, 4; Chess Club 2, 3, 4; Jr. Civitans 3, 4; Lab Assistant 4; Spanish Club 3, 4; Survival Club 4.

- MELODY RENEE MIXON
  Hoggard High School: 2, 3, 4.

- KAREN BETH MOBLEY
  Hoggard High School: 2, 3, 4; Civinettes 2, 3, 4, Secretary 3; Executive Board 2; Sophomore Class Secretary 2; Office Assistant 2; Quill and Scroll 3; **SAGA** Staff 3; Student Council 2.

- MARY KATHRYN MOHR
  Hoggard High School: 2, 3, 4; Humanus Club 2; School Spirit Club 2, 3, 4; Student Council 2.

- PAMELA ODELL MOORE
  Pell City High School, Pell City, Alabama: 3; FHA 3, Treasurer 3. **Hoggard High School:** 2, 4; Spanish Club 2.

- PATRICIA KAYE MOORE
  Sheepshead Bay High School, Brooklyn, New York: 2. **Hoggard High School:** 3, 4; Boosters 4; Girls' Drill Team 3; Office Assistant 3.

- PAULETTE RENA MOORE
  Hoggard High School: 2, 3, 4; Precinct Representative 3; VICA 4.

- JUDITH GAYLE MORRIS
  Hoggard High School: 2, 3, 4; Lab Assistant 4.

- SUSAN HOLMES MORRIS
  Hoggard High School: 2, 3, 4; Introductory Chorus 2; School Spirit Club 2; Homeroom Representative 3.

- THOMAS VERNON MOSELEY
  Hoggard High School: 2, 3, 4; Wrestling 2; ICT 3; Key Club 3, 4, Treasurer 4; Lab Assistant 4; **SAGA** Staff 3; Spirit Club 4; Science Club 4; Social Marshal 4; **Venture** Staff 4.

- DEBORAH MARQUERITE MOSLEY
  Hoggard High School: 2, 3, 4; DECA 4; Girls' Drill Team 2.

- HEZEKIAH CHUCK MOSS
  Hoggard High Schol: 2, 3, 4.

- GEORGE ALBERT MUENCH
  Hoggard High School: 2, 3, 4.

- GENNY MARIE MURPHY
  Hoggard High School: 2, 3, 4; FHA 3, Reporter 3; ICT 4; VICA 4.

- MARY ELIZABETH NAYLOR
  Hoggard High School: 2, 3, 4; Executive Board 4; Keyettes 2, 3, 4, Secretary 3; School Spirit Club 2; Social Marshal 3; Senior Class Secretary 4; National Honor Society 4.

- GENOVIA NELSON
  New Hanover High School: 2; Chorus 2; FHA 2. **Hoggard High School:** 3, 4; Drama Club 4; Government Club 4.

- LINWOOD NESBITT
  New Hanover High School: 2. **Hoggard High School:** 3, 4.

- BRECK MITCHELL NEWBER

  Hoggard High School: 2, 3, 4; Football 2, 3, 4; Wrestling 3, 4; Junior Civitans 3, 4; FCA 3, 4; National Honor Society 4.

- CHRISTOPHER KENT NEWTON

  Hoggard High School: 2, 3, 4.

- MARSHA ANN NEWTON

  Hoggard High School: 2, 3, 4; Humanus Club 3; Spanish Club 3, 4, Vice-President 4; National Honor Society 4.

- PATRICIA LOUISE NEWTON

  New Hanover High School: 2; French Club 2. **Hoggard High School:** 3, 4; Odyssey 4; Humanities Club 4; Library Assistant 3; Tri-Hi-Y 3, 4; Human Relations 4.

- CHRISTOPHER JAMES NICKLAW

  Liverpool High School, Liverpool, New York: 2; Swim Team 2. **Hoggard High School:** 3, 4; VICA 4.

- CONSTANCE RENEE NORRIS

  Hoggard High School: 2, 3, 4; Debating Club 3; Department of Order 4; Executive Board 3; Vice-President of Junior Class 3; May Court 3; Homeroom Representative 2.

- BOBBY DALE OAKLEY

  Hoggard High School: 2, 3, 4; Football 2, 3, 4; Track 2, 3, 4; Golf 2, 3, 4; Key Club 3, 4; FCA 3, 4; National Honor Society 4.

- DENNIS GERALD O'CONNER

  Cathedral High School: 2. **Hoggard High School:** 3, 4; Track 2, 3, 4; French Club 3, 4; Jr. Civitans 4.

- LINDA ANNE ODOM

  Hoggard High School: 2, 3, 4; Homecoming Court 4; Survival Club 4, Secretary 4.

- JOHN WALLACE OLIVE

  Hoggard High School: 2, 3, 4; Bus Driver 3, 4; Bus Drivers' Club 3, 4.

- KAREN MARIE O'REARDON
  Hoggard High School: 2, 3, 4; Girls' Drill Team 2; Humanus 3, 4; Lab Assistant 4; Quill and Scroll 3, 4, Vice-President 4; **SAGA Staff** 3, 4, Activities Editor 4; School Spirit 2, 3, 4; Spanish Club 2, 3, 4; Science Club 4.

- THOMAS EDWARD OXENFELD
  Porter Caud School: 2; Baseball 2; Cyclone Club 2. **Hoggard High School:** 3, 4.

- DIANE MARIE PALMER
  Hoggard High School: 2, 3, 4.

- LAWERENCE VANN PARK
  Hoggard High School: 2, 3, 4.

- DONALD LEE PARKER
  Hoggard High School: 2, 3, 4.

- GARY MICHAEL PARKER
  Hoggard High School: 2, 3, 4; Football 2, 4; Baseball 2, 3, 4; Key Club 2; School Spirit Club 2; FCA 3, 4.

- LIONELL PARKER
  Hoggard High School: 2, 3, 4; Concert Band 2; Marching Band 3; Debating Club 4; Executive Board 3; Humanus Club 3, Secretary 3; Radio and Electronics Club 2, 3; Spanish Club 2; Student Council 3, 4; Homeroom Representative 2; Voyagers 4; Tri-Hi-Y 2, 3, 4, Vice-President 3.

- MATILDA ANNA PATRICK
  Hoggard High School: 2, 3, 4; FTA 2, 3, 4, Vice-President 4; Humanus Club 3, 4; National Honor Society 4.

- VERNON EUGENE PATTEN
  Hoggard High School: 2, 3, 4; Wrestling 2, 3.

- CONSTANCE LYNN PEARSON
  Hoggard High School: 2, 3, 4; FHA 2; Bus Driver 4; Bus Drivers Club 4; National Honor Society 4.

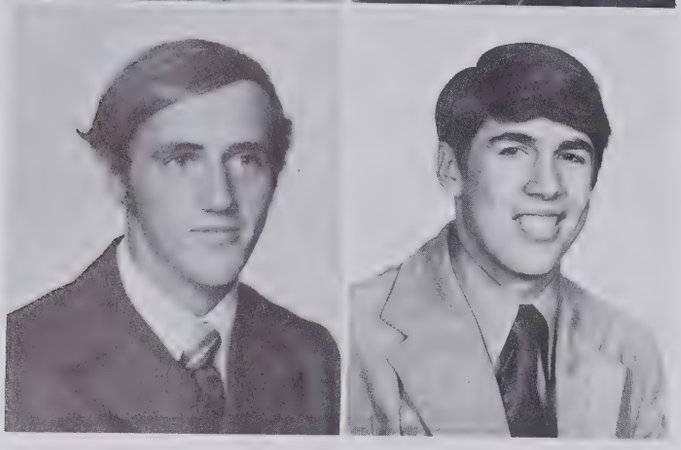

- GAIL LYNN PERKINS
  Hoggard High School: 2, 3, 4.

- BILLIE JO PERRY
  Hoggard High School: 2, 3, 4; Quill and Scroll 3; **Venture** Staff 3, Editor-in-Chief 3.

- WILLIAM RAY PINER
  Hoggard High School: 2, 3, 4.

- STEVEN CARL POLITZ
  Machias High School: 2; Speech Club 2; Soccer 2; Basketball 2; Baseball 2; Chess Club 2. **Hoggard High School:** 3, 4; Football 3; Basketball 3, 4; Soccer 4; VICA 4.

- JOSEPH THOMAS POLLETTA
  Hoggard High School: 2, 3, 4.

- SANDRA ANN POTTER
  Hoggard High School: 2, 3, 4; French Club 3; FHA 3; Girls' Drill Team 2; Lab Assistant 3; Library Assistant 3.

- KAREN SUE POWELL
  Hoggard High School: 2, 3, 4; Art Club 2; Girls' Chorus 2, 3; Humanus Club 3, 4, Secretary-Treasurer 4; NJROTC Sponsor 4; NJROTC Queen 4; National Honor Society 4.

- MORRIS FOUNTAIN POWELL, JR.
  Hoggard High School: 2, 3, 4; NJROTC 2, 3, 4; Hoggard Rifles Drill Team 2, 3, 4, Commander 4, NCO Club 3, Officers Club 4, Vice-President 4; Science Club 4.

- CHARLOTTE MARIE POWLAS
  Hoggard High School: 2, 3, 4; Introductory Chorus 2; Spanish Club 2; Girls' Chorus 3, 4; Homeroom Representative 3.

- BARBARA SUZANNE PRIDGEN
  Hoggard High School: 2, 3, 4; Girls' Chorus 2; Odyssey 3; Thespians 3, 4, Secretary-Treasurer 4; Voyagers 3, 4, President 4; Voyagers Ensemble 3, 4; National Honor Society 4.

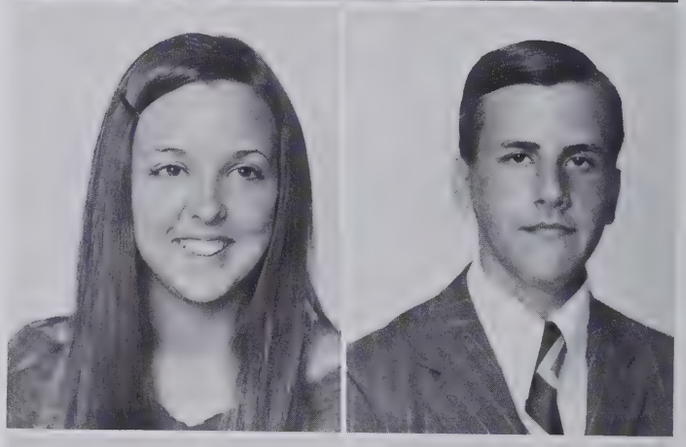

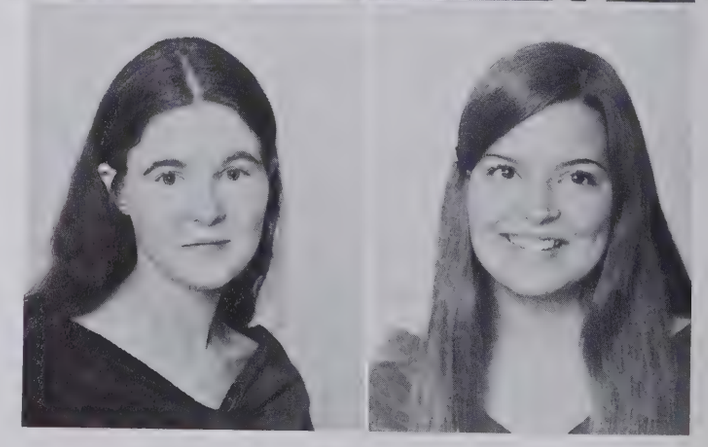

- BEVERLY LORRAINE PRIDGEN
  Hoggard High School: 2, 3, 4; DECA 4, Secretary 4.

- COLUMBUS LEE PRIDGEN
  Hoggard High School: 2, 3, 4; Football 2, 3, 4; Concert Band 2; Marching Band 2, 4; Symphonic Band 3, 4.

- DOLLIE EDELLE PRIDGEN
  Hoggard High School: 2, 3, 4; Bible Club 3, 4.

- PHILLIP JAMES PRINGLE
  Port Hope High School: 2; Basketball 2; Baseball 2; Sophomore Vice-President 2. **Hoggard High School:** 3, 4; Doomsday Committee 3; Baseball 4; Golf 4; Bus Driver 4.

- ANDREW WAYNE PRIVETTE
  Hoggard High School: 2, 3, 4; Football 2, 3, 4; Jr. Civitans 3, 4, Treasurer 4; Homeroom Representative 2; National Honor Society 4.

- WILLA DEAN RANSOM
  Hoggard High School: 2, 3, 4; Bus Driver 3, 4; Bus Drivers' Club 3, 4, Secretary 3, President 4; Library Assistant 3, 4.

- JAMIE RENEE REESE
  Hoggard High School: 2, 3, 4; Odyssey 3; Thespian 4; Humanus Club 3; Voyagers 4.

- SANDER LAURENCE RETCHIN
  Hoggard High School: 2, 3, 4.

- ALLEN THEODORE REYNOLDS, JR.
  Hoggard High School: 2, 3, 4; Radio and Electronics Club 2, 4; Science Club 4; Steering Committee 2; VICA 3, 4.

- PAUL LLOYD REYNOLDS
  Hoggard High School: 2, 3, 4; NJROTC 3, 4, NCO Club 3, Officers Club 4.

- DEBRA KAY RHEM
  Hoggard High School: 2, 3, 4.

- MARY BOWDEN RHODES
  Hoggard High School: 2, 3, 4; Girls' Chorus 2; ICT 3, 4; VICA 3, 4, President 4; Voyagers 3, 4; National Honor Society 4.

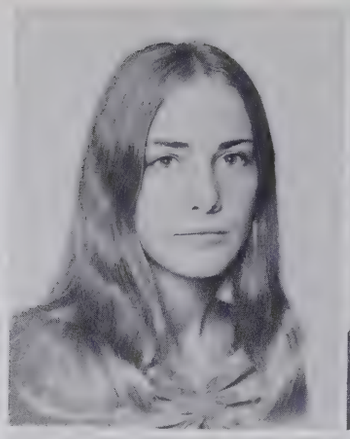

- EUGENE FRANKLIN RISLEY III
  Hoggard High School: 2, 3, 4; Football 2; Wrestling 2.

- PATRICIA SUE RIVENBARK
  Hoggard High School: 2, 3, 4; Introductory Chorus 2; Majorette 3, 4; Head Majorette 4; School Spirit Club 3, 4; Science Club 4; National Honor Society 4; Social Marshal 4.

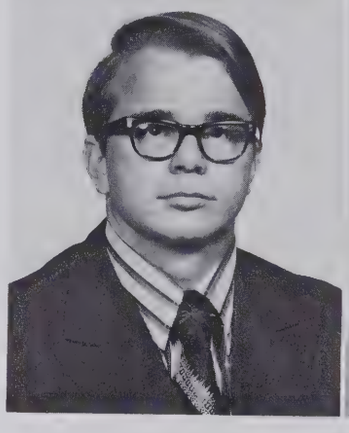

- LEON HENRY ROBERTS
  Hoggard High School: 2, 3, 4; Radio and Electronics Club 2, 4, Vice-President 2, 4

- DANIEL JAMES ROBERTSHAW
  Hoggard High School: 2, 3, 4; National Honor Society 4.

- CONSTANCE ARLENE ROBINSON
  Hoggard High School: 2, 3, 4.

- JACQUELINE DENIECE ROBINSON
  Hoggard High School: 2, 3, 4; Art Club 4; Library Assistant 3; Office Assistant 2; Tri-Hi-Y 4.

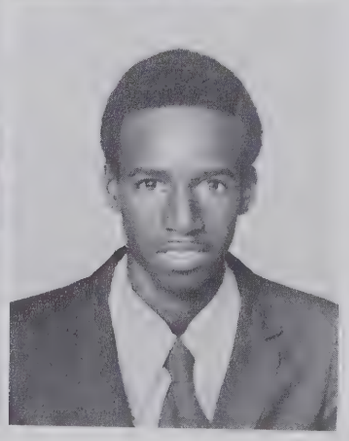

- RITA COMELIA ROBINSON
  Hoggard High School: 2, 3, 4; Odyssey 3.

- ROBERT ROBINSON, JR.
  Hoggard High School: 2, 3, 4; Survival 4; Wrestling 4.

- VICKI CASSANDRA ROBINSON
  Hoggard High School: 2, 3, 4; Concert Band 2; Girls' Drill Team 2, 3; Tri-Hi-Y 4.

- LEON PARKER ROOKS, JR.
  Hoggard High School: 2, 3, 4; DECA 3; NJROTC 2, 3; Radio and Electronics Club 4.

- WILLIAM DANIEL ROOP
  Hoggard High School: 2, 3, 4; Bus Driver 3, 4; Bus Drivers Club 3, 4; Chess Club 2, 3, 4; NJROTC 2, 3, 4, Officers Club 4; **Venture** Staff 3, 4.

- SANDRA KAY ROUSE
  Hoggard High School: 2, 3, 4; Executive Board 4; Secretary of School Spirit 4; French Club 2; Keyettes 4; School Spirit Club 2, 3, 4, President 4; Science Club 4; Student Council 4; National Honor Society 4.

- BARBARA YVONNE RUSH
  Hoggard High School: 2, 3, 4; Odyssey 4, Treasurer 4; Girls' Drill Team 2, 3; Drama Club 4; Treasurer 4.

- JOHN MARK RUSSELL
  Hoggard High School: 2, 3, 4; NCO Club 3, Officers Club 4.

- DONALD LEE SALTER
  Hoggard High School: 2, 3, 4; Wrestling 3; Boys' Chorus 3, 4; Bus Driver 3, 4; Bus Drivers Club 3, 4; FHA 4.

- MARION LOUISE SANDERS
  Hoggard High School: 2, 3, 4; Homeroom Representative 3.

- SUSAN LYNN SANDERSON
  Hoggard High School: 2, 3, 4; Civinettes 2, 3, 4; Quill and Scroll 3; **SAGA** Staff 3.

- MICHAEL WAYNE SANDLIN
  Hoggard High School: 2, 3, 4; NJROTC 2, 3, 4; Sword Team 2, 4; Drill Team 3, 4.

- JAME EDWARD SCHIFFER
  Hanover High School: 2, 3. **Hoggard High School:** 4; ICT 4; VICA 4.

- RONALD EUGENE SCHNELL
  Hoggard High School: 2, 3, 4; NJROTC 2, 3, 4; Drill Team 2, Sword Team 2, 4; Hoggard Riflles 3, 4; NCO Club 4; Officers Club 4.

- KENNETH DUANE SCOTT
  Hoggard High School: 2, 3, 4; Lab Assistant 3; Science Club 3, 4; VICA 4.

- KENNETH ELDRIDGE SCOTT
  Hoggard High School: 2, 3, 4; Survival Club 4, Vice-President 4; German Club 3.

- MARK BRIAN SCOTT
  Hoggard High School: 2, 3, 4.

- JERRY DEWAYNE SELLERS
  Hoggard High School: 2, 3, 4; Baseball 2, 3; Jr. Civitans 3, 4; NJROTC 2.

- BOBBY DANIEL SESSOMS
  Hoggard High School: 2, 3, 4; Basketball 2, 3, 4; Baseball 2, 3, 4; Soccer 4; Lab Assistant 4; FCA 4.

- GAYLE WALKER SESSOMS
  Hoggard High School: 2, 3, 4; DECA 4, Secretary 4.

- DEBORAH BURDETT SHAVER
  Hoggard High School: 2, 3, 4; COO 4.

- SUSAN CARGILL SHAW
  Hoggard High School: 2, 3, 4; Civinettes 2, 3, 4; Department of Order 2; Executive 4; Lab Assistant 4; School Spirit Club 2, 4; Steering Committee 2; Homeroom Representative 2; Class President 4; National Honor Society 4.

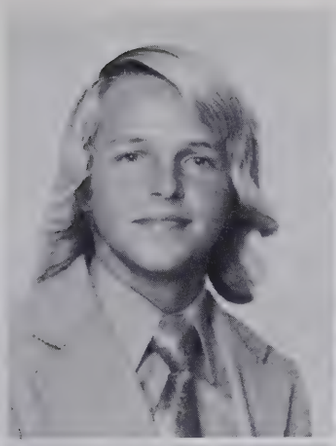
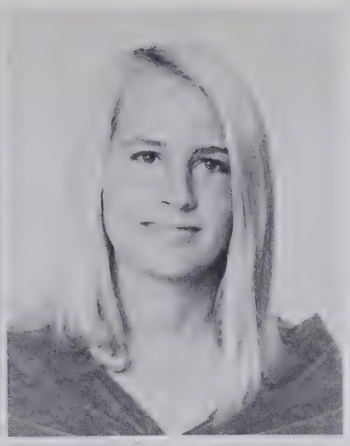

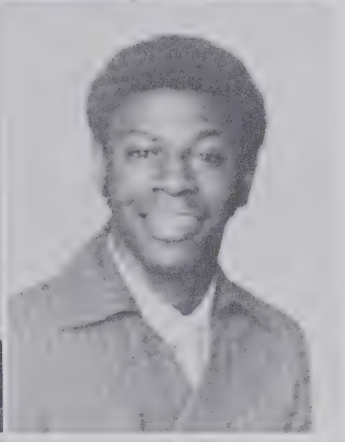

- THOMAS JAMES SHAW
  Hoggard High School: 2, 3, 4; Lab Assistant 4.

- LOU ANN SHEARIN
  Hoggard High School: 2, 3, 4; Executive Board 4; Secretary of Student Body 4; French Club 2; Girls' Chorus 2; Homecoming Court 4; Keyettes 2, 3; Latin Club 3, Vice-President 3; School Spirit Club 2, 3, 4; Social Marshal 3, Secretary 3; Homeroom Representative 2, 3; Precinct Representative 3; Voyagers 3, 4; Voyagers Ensemble 4.

- JANET LYNNE SHEPARD
  Hoggard High School: 2, 3, 4; Library Assistant 2; Homeroom Representative 3.

- FREDDIE WILLIAM SIDBURY
  Hoggard High School: 2, 3, 4; Basketball 2; Survival Club 4.

- MARSHA LOUISE SILVA
  Hoggard High School: 2, 3, 4.

- LINDA LEVERNE SIMMONS
  Hoggard High School: 2, 3, 4; Concert Band 2; Boosters 4; Odyssey 4; FTA 4; Majorettes 3, 4; Tri-Hi-Y 2, 4.

- PATRICIA ANN SIMMONS
  Hoggard High School: 2, 3, 4; Boosters 4; Odyssey 4.

- SUSAN BETH SIMMONS
  Hoggard High School: 2, 3, 4; Quill and Scroll 3; **Venture** Staff 2, 3, News Editor 3.

- JACK LAWRENCE SKIPPER
  Ragsdale High School: 2, 3; French Club 2, 3; Jr. Exchange Club 2, 3; Homeroom Officer 2. **Hoggard High School:** 4; Key Club 4.

- REBECCA VIOLA SKIPPER
  Hoggard High School: 2, 3, 4; FHA 2, 3.

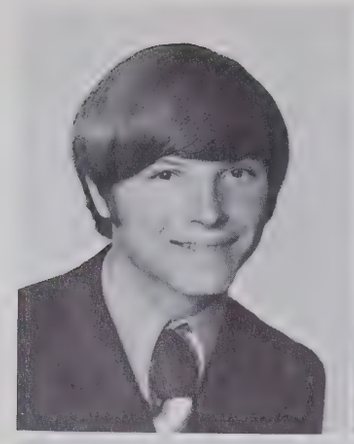

- RICHARD JOSEPH SLOAN
  Hoggard High School: 2, 3, 4; Jr. Civitans 4; NJROTC 2, 3; NCO Club 3.

- BETTY JO SMITH
  Hoggard High School: 2, 3, 4; Civinettes 3, 4; French Club 2; Girls' Chorus 2; Office Assistant 4; School Spirit Club 2, 3; Voyagers 3, 4; Voyagers Ensemble 3, 4; National Honor Society 4.

- CAMELLIA LYN SMITH
  Hoggard High School: 2, 3, 4; Cheerleader 2; Keyettes 2, 3, 4; School Spirit Club 2, 3, Secretary 3; Social Marshal 2, 3, 4; Homeroom Representative 3; **Venture** Staff 3.

- GAIL ELIZABETH SMITH
  Hoggard High School: 2, 3, 4; Concert Band 2; Girls' Drill Team 2, 3; Library Assistant 4.

- WALTER MARSHALL SMITH
  Hoggard High School: 2, 3, 4.

- NAVANA ELLEN SMITHWICK
  Hoggard High School: 2, 3, 4; Homeroom Representative 2; Survival 4.

- CAROLYN JANE SNEEDEN
  Hoggard High School: 2, 3, 4; Concert Band 2; Symphonic Band 3, 4; Marching Band 2, 3, 4.

- MICHAEL THOMAS SOLOMON
  Hoggard High School: 2, 3, 4; Radio and Electronics Club 2; VICA 3, 4.

- JENNIE CALDER SOUTHERLAND
  Hoggard High School: 2, 3, 4; Concert Band 2; Symphonic Band 3; Marching Band 3; ICT 4; **Venture** Staff 2, 3, 4, Business Manager 3, Editor-in-Chief 4.

- EMILY LOUISE SPICER
  Hoggard High School: 2, 3, 4.

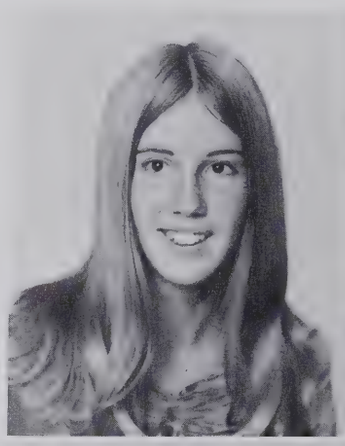
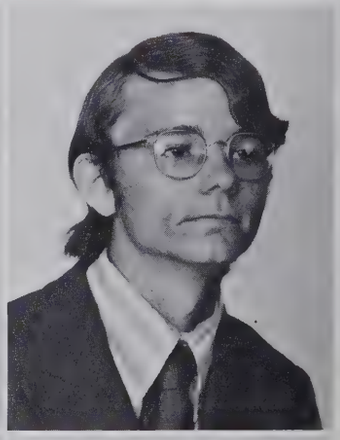

- HARRY NORRIS STANLEY
  Hoggard High School: 2, 3, 4.

- DEBORAH LELIA STARLING
  Hoggard High School: 2, 3, 4; Latin Club 3.

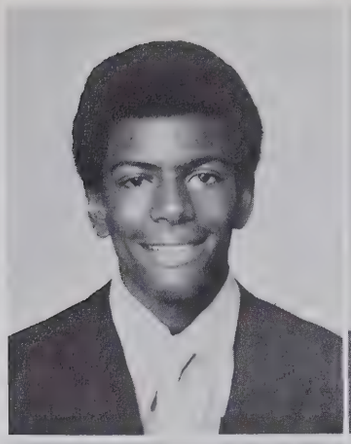

- GEORGE MARION STEPHENS
  Hoggard High School: 2, 3, 4; Football 2, 3, 4; Basketball 2, 3, 4; Baseball 2, 3; Track 4; Department of Order 4; FCA 3, 4; Jr. Civitans 2; Key Club 3, 4.

- JOEL VAN STEPHENSON
  Hoggard High School: 2, 3, 4.

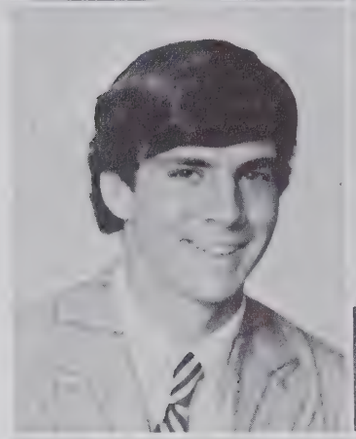

- MARY KATHRYN STRICKLAND
  Spring Branch High School: 2. **Hoggard High School:** 3, 4.

- PAMELA KAY STOKLEY
  Hoggard High School: 2, 3, 4; Girls' Drill Team 2.

- SUSAN STOKELY
  Hoggard High School: 2, 3, 4; Civinettes 3, 4.

- DONNA CHADWICK SULLIVAN
  Hoggard High School: 2, 3, 4; COO 4.

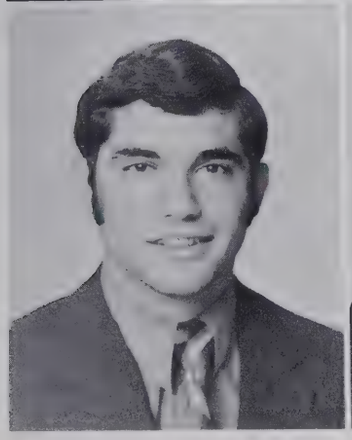

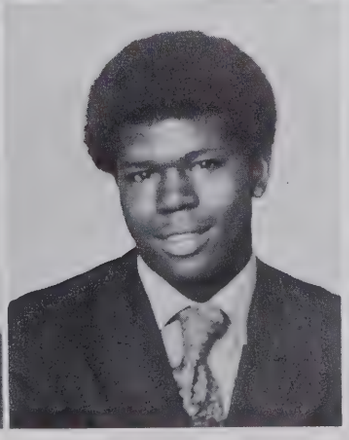

- GEORGE THOMAS SWAIN III
  Hoggard High School: 2, 3, 4; Football 2, 3, 4; Basketball 2, 3, 4; Baseball 2, 3, 4; Steering Committee 2; National Honor Society 4.

- MICHAEL SAMUEL TAYLOR
  Hoggard High School: 2, 3, 4; Tennis 2, 3, 4; Jr. Civitans 2; Lab Assistant 2, 3, 4; Science Club 2, 3, 4.

Measuring for caps and gowns—Graduation . . . "Get Ready!'

- ORAN JONES TAYLOR, JR.
  Hoggard High School: 2, 3, 4; Basketball 2.
- SADIE THERESA TAYLOR
  Hoggard High School: 2, 3, 4; Bus Driver 3, 4; Bus Drivers' Club 3, 4.

- SHERYL LYNN TAYLOR
  Hoggard High School: 2, 3, 4; Girls' Chorus 3; Keyettes 4; School Spirit Club 3, 4; Voyagers 4.
- SYLVIA LYNN TEMPLE
  Hoggard High School: 2, 3, 4; Office Assistant 3.

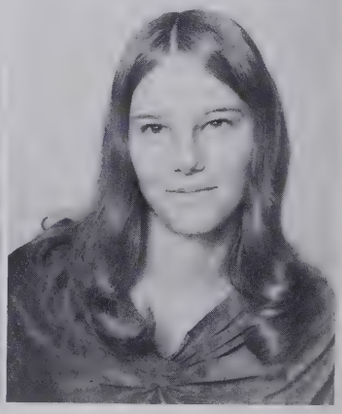

- ANGELA HARRIET THOMAS
  Hoggard High School: 2, 3, 4; COO 4; Introductory Chorus 2.
- BETSY JANE THOMAS
  Hoggard High School: 2, 3, 4; Odyssey 3; Thespians 4; Scribe 4; FTA 2, 3; Humanus Club 3.

- PAMELA JANE THOMPSON
  Madison Memorial High School: Girls' Athletic Association 2; Varsity Marching Band 2; Concert Band 2. **Russell High School:** 3; FHA 3; Varsity Marching Band 2; Symphonic Band 3; Concert Band 3. **Hoggard High School:** 4; FTA 4; Humanus Club 4.

- SUSAN MARIE THOMPSON
  Hoggard High School: 2, 3, 4; School Spirit Club 2, 3, 4; Social Marshal 4; Precinct Representative 3, 4.

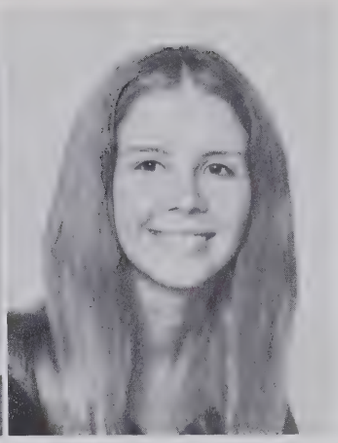

- MICHAEL EUGENE THORTON
  Roland-Grise: 2. **Hoggard High School:** 3, 4; VICA 3, 4.

- GLENN JOHNSTON TOON
  Hoggard High School: 2, 3, 4; Jr. Civitans 4; NJROTC 2, 3, 4; Officers Club 4; Science Club 3.

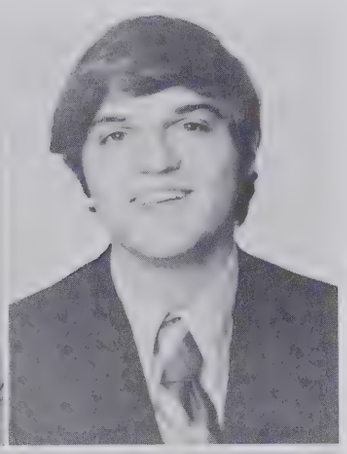

- ROBIN LOUISE TRIPLETT
  Hoggard High School: 2, 3, 4; Cheerleader 2, 3; Homecoming Court 4; Keyettes 3, 4; School Spirit Club 2, 3, 4, Vice-President 4; Student Council 2.

- JOACHIM GERARD TROBAUGH
  St. Albans High School: 2. **Hoggard High School:** 3, 4; French Club 3, 4, President 4; National Honor Society 4.

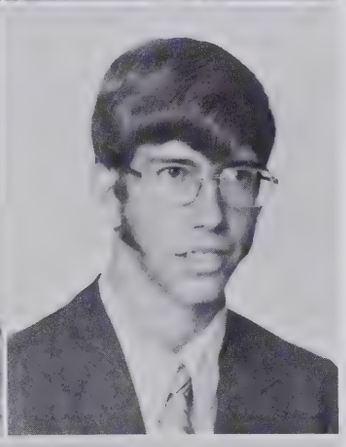

- SYLVIA LYNN TUCKER
  Hoggard High School: 2, 3, 4.

- DAVID STUART TURNER
  Hoggard High School: Office Assistant 2.

- RITA CATHLEEN TURNER
  Hoggard High School: 2, 3, 4; Girls' Chorus 2; School Spirit Club 2, 3, 4; Homeroom Representative 2, 3; Voyagers 3, 4.

- THOMAS EDWARD TUTHEROW
  Hoggard High School: 2, 3, 4.

- CATHERINE LOUISE ULLOM
  Port Austin High School: 2. **Hoggard High School:** 3, 4; FHA 3.

- WALTER ALLEN VERREEN
  Hoggard High School: 2, 3, 4; Football 3; Wrestling 2.

- DARRELL LEE VICK
  Hoggard High School: 2, 3, 4; Baseball 2, 3.

- BRENDA JOAN WADDELL
  Hoggard High School: 2, 3, 4; FHA 3; COO 4; Parliamentarian 4.

- RONALD HARRIS WALKER
  Hoggard High School: 2, 3, 4; Executive Board 2, 4; Sophomore Class Vice-President 2; Humanities 3; Radio and Electronics Club 4; Science Club 4.

- CORNELUIS EARL WALLACE
  Hoggard High School: 2, 3, 4; Tennis 4; Office Assistant 4.

- MARY LYNN WALTON
  Hoggard High School: 2, 3, 4; COO 4.

- MICHAEL HENRY WALTON
  Hoggard High School: 2, 3, 4; Tennis Team Manager 4; Survival Club 4.

- DONNIE WAYNE WARD
  Hoggard High School: 2, 3, 4; VICA 2, 3.

- RICKY WARD
  Hoggard High School: 2, 3, 4; VICA 3, 4.

- DEBORAH ELIZABETH WARNER
  Hoggard High School: 2, 3, 4; Civinettes 2, 3, 4, Vice-President 3, President 4; French Club 2; School Spirit Club 2, 3, 4; Homeroom Representative 3; Executive Board 4; Lab Assistant 4; Sr. Class Vice-President 4.

- JANET LEE WARREN
  Hoggard High School: 2, 3, 4; Art Club 2; French Club 2; School Spirit Club 2, 4; Tennis 2, 3, 4; Humanus Club 3; Keyettes 3, 4; Homeroom Representative 3.

- MICHEAL WASCHAK
  Hoggard High School: 2, 3, 4; Bus Driver 3, 4; Bus Drivers Club 3, 4; Introductory Chorus 2; Library Assistant 2; NJROTC 2, 3, 4; Officers Club 4; **Venture** Staff 3, 4.

- BARBARA ANN WASHINGTON
  Hoggard High School: 2, 3, 4; FHA 3; Miss FHA 3.

- DELORES WASHINGTON
  Hoggard High School: 2, 3, 4; Girls' Drill Team 2; Lab Assistant 3; FHA 4.

- RONNETTA WASHINGTON
  Hoggard High School: 2, 3, 4.

- JERE ALAN WATKINS
  Hoggard High School: 2, 3, 4; Survival Club 4.

- MICHAEL EDWARD WATKINS
  Hoggard High School: 2, 3, 4; Homeroom Representative 3; Survival 4, President 4.

- THURSTON IVAN WATKINS III
  Hoggard High School: 2, 3, 4; Basketball 2, 3, 4; Baseball 2, 3, 4; Key Club 2.

- KAREN ARNOLD WATSON
  Hoggard High School: 2, 3, 4; School Spirit Club 3, 4; Precinct Representative 3, 4; Social Marshal 4.

- THOMAS STUART WATTERS
  Hoggard High School: 2, 3, 4.

- ANTHONY LYNN WATTS
  Hoggard High School: 2, 3, 4; Concert Band 2; Stage Band 3; Symphonic Band 3, 4.

- BONNIE LOU WATTS
  Misawa High School, Misawa, Japan: 2, 3; Pep Club 2, 3; Chorus Ensemble 2, 3; Junior Class Representative 2, 3; Ski Club 2, 3. **Hoggard High School** 4; National Honor Society 4.

- ELIZABETH AMES WEATHERSBEE
  Cape Fear Academy: 2; Basketball 2. **Hoggard High School:** 3, 4.

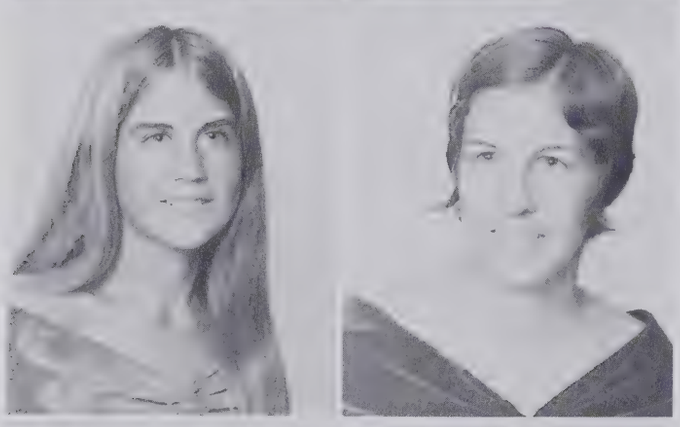

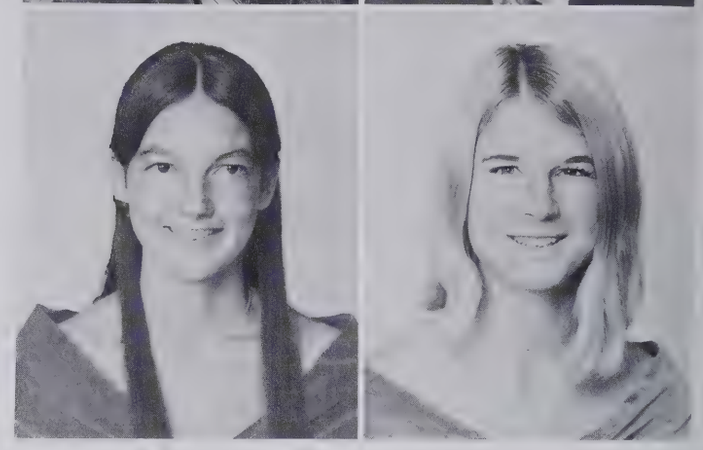

- KENNETH WAYNE WELLS
  Hoggard High School: 2, 3, 4; Football 4; Social Marshal 4; Homeroom Representative 2; Interact 2, 3; FCA 4.

- MICHAEL JEROME WELLS
  Hoggard High School: 2, 3, 4; French Club 3; Humanities Club 3.

- BARBARA JEAN WENDLE
  Hoggard High School: 2, 3, 4; Tennis 4; Civinettes 4; School Spirit Club 4.

- CAROL ANN WENDLE
  Hoggard High School: 2, 3, 4; Tennis 2, 3; Civinettes 4; Executive Board 4; Secretary of Finance 4; Latin Club 3; School Spirit Club 4; Voyagers 3, 4; Voyagers Ensemble 4; National Honor Society 4.

- SUSAN ELAINE WEST
  Hoggard High School: 2, 3, 4; Debating 4; Girls' Chorus 2; Office Assistant 4; Spanish Club 3; Homeroom Representative 2; Voyagers 3, 4; Voyagers Ensemble 4; Student Director 4; Student Body Vice-President 4; National Honor Society 4.

- KATHERINE ANN WHITESELL
  Buffalo High School: 2; Drama Club 2; Executive Board 2; Concert Band 2; Marching Band 2; Pep Band 2; Pep Club 2. **Hoggard High School:** 3, 4; Concert Band 3; Odyssey Club 3; Thespian Club 4; Homeroom Representative 3; Survival 4; National Honor Society 4.

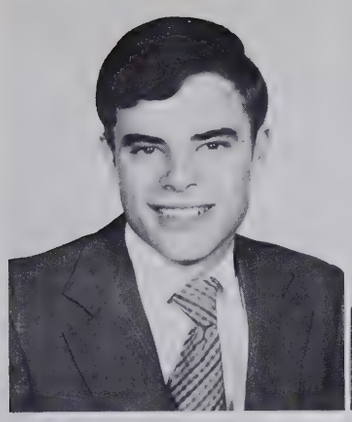

- ALBERT EMERSON WILLARD, JR.
  Hoggard High School: 2, 3, 4; Track 4; NJROTC 2, 3.

- DEBRA LYNN WILLETTS
  Hoggard High School: 2, 3, 4.

- CAROLYN WILLIAMS
  Hoggard High School: 2, 3, 4; Odyssey 4; Humanities Club 4; Library Assistant 3.

- DEBORAH VEREEN WILLIAMS
  Hoggard High School: 2, 3, 4; DECA 3, 4, Vice-President 3, President 4.

- EDGAR EARL WILLIAMS, JR.
  Hoggard High School: 2, 3, 4; Football 2; Science Club 3, 4.

- ERIA JANE WILLIAMS
  New Hanover High School: 2. **Hoggard High School:** 3, 4.

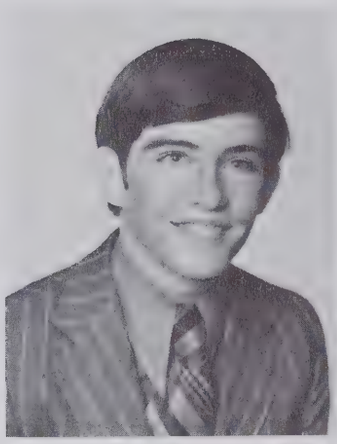
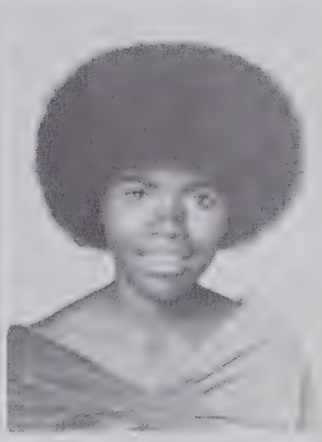

- HENRI WILLIAMS II
  Hoggard High School: 2, 3, 4; Football 2; Soccer 4; Boosters 4.

- KENNETH GARY WILLIAMS
  Hoggard High School: 2, 3, 4; Humanities Club 4; VICA 2, 3.

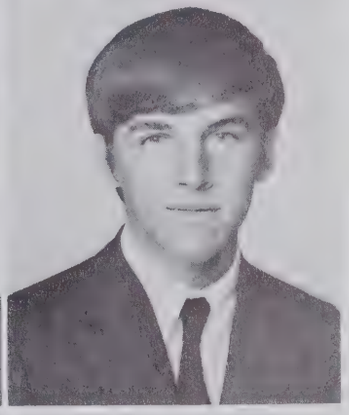

- LLOYD STEPHEN WILLIAMS
  Hoggard High School: 2, 3, 4; Football (Manager) 2, 3, 4; Baseball (Manager) 2, 3, 4.

- MARCIA JEAN WILLIAMS
  Hoggard High School: 2, 3, 4; Boosters 4; Girls' Drill Team 2, 3, Captain 3; VICA 4, Secretary 4.

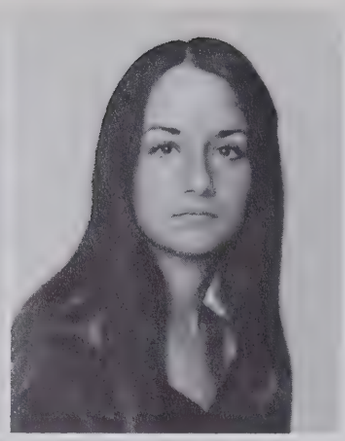

- SARAH MARCIA WILLIAMS
  Hoggard High School: 2, 3, 4; Civinettes 3, 4; French Club 2; Office Assistant 3, 4; School Spirit Club 2, 3.

- VICTORIA LYNN WILLIAMS
  Hoggard High School: 2, 3, 4; Cheerleader 2; Quill and Scroll 3, 4, Secretary 4; School Spirit Club 2; **Venture** Staff 3, 4, Feature Editor 4; Ecology Club 3.

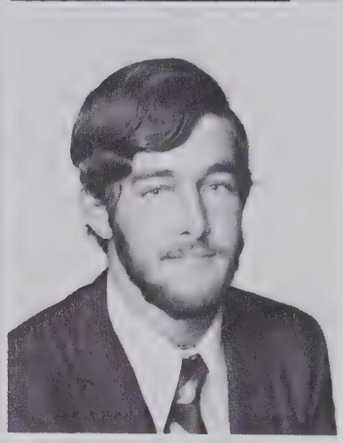

- JOSEPH CHARLES WILLIAMSON, JR.
  Hoggard High School: 2, 3, 4; NJROTC 2; Drill Team 2; Homeroom Representative 2.

- GRAYDON BELL WILLIS
  Hoggard High School: 2, 3, 4; Science Club 4.

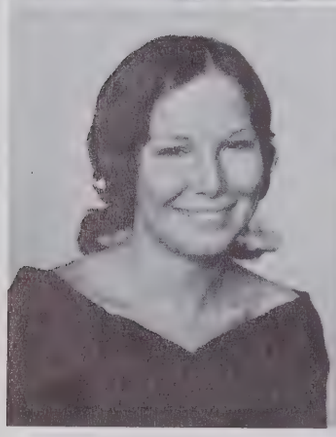

- TAWANA SUSAN WILLIS
  Hoggard High School: 2, 3, 4; Teacher's Aid 3, 4.

- DEBORAH JEAN WILSON
  Hoggard High School: 2, 3, 4.

Graduation . . . "The Impossible Dream."

- MARTHA ANN WILSON
  Hoggard High School: 2, 3, 4; Cheerleader 2, 3; School Spirit Club 2, 3, 4; Social Marshal 4; Homeroom Representative 2.

- JAMES BLAINE WILSON
  Hoggard High School: 2, 3, 4; DECA 4; Humanus Club 2; NJROTC 2, 3; Office Assistant 2; School Spirit Club 4.

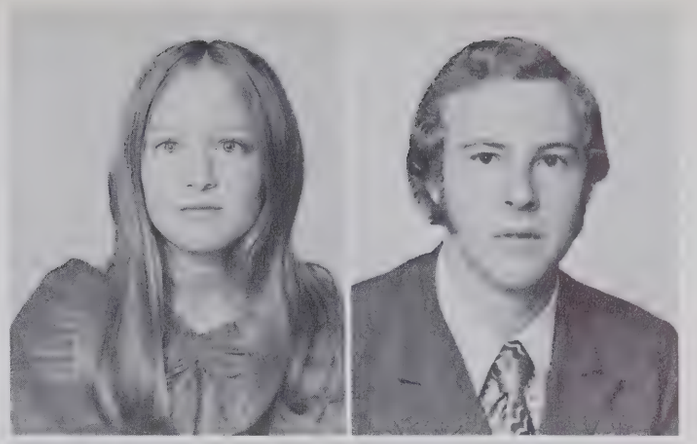

- ROBERT FRENCH WILSON
  Hoggard High School: 2, 3, 4.

- DEBBIE FRANCES WIMBISH
  Hoggard High School: 2, 3, 4; Keyettes 4.

- LINDA JOYCE WOODBERRY
  Hoggard High School: 2, 3, 4; COO 4.

- RICHARD NEWSOM ANTHONY WOODCOCK
  Hoggard High School: 2, 3, 4; Basketball 2; Golf 3, 4; Chess Club 2, 3, 4, Vice-President 2, President 3, 4; Debating 4; Jr. Civitans 4; Lab Assistant 3, 4; Science Club 3, 4.

- DEBORAH KAY WREDE
  Hoggard High School: 2, 3, 4; Executive Board 4; Secretary of Beautification 4; Humanus Club 4.

- CHARLES PARNELL WRENN, JR.
  Hoggard High School: 2, 3, 4; Football 2; Key Club 2; Survival 4; German Club 3; Human Relations 4.

- ANGELA DENISE WRIGHT
  New Hanover High School: 2. **Hoggard High School:** 3, 4; Civinettes 3, 4, Vice-President 4; Odyssey 3, Treasurer 3; Executive Board 4; Human Relations Secretary 4; Homecoming Court (Queen) 4; May Court 2; NJROTC Sponsor 4.

- JAMES HARGROVE WRIGHT II
  Hoggard High School: 2, 3, 4; Thespians 3, 4.

- PATRICIA WRIGHT
  Hoggard High School: 2, 3, 4; FHA 2; VICA 3, 4.

- JOHN MICHAEL WRUBLEWSKI
  Hoggard High School: 2, 3, 4; Pep Band 4; Concert Band 2; Symphonic Band 3, 4; Marching Vikings 2, 3.

- DAVID ALLAN WYCHELL
  Hoggard High School: 2, 3, 4; Football 3, 4; Golf 3, 4; Sponsor 4.

- SUZANNE ELLEN YEO
  Holyoke High School: 2; Field Hockey Team 2. **Hoggard High School:** 3, 4; Art Club 3; School Spirit Club 3, 4.

February 13, 1953
November 19, 1971

In Memoriam

Clea, our classmate and friend . . .
The absence of your cheerful
smile amongst us has left a
void in many of our lives.
Those of us who knew you personally
are fortunate indeed; for your
courage, kindness, and happy smile
were an inspiration to all.
Clea—who loved peace and harmony—you
were taken from us by the violence you
hated. Truly, we suffered a tremendous
loss, but let us not allow your death
to be in vain. Let us bring
everlasting memory to you by trying to
eliminate the violence in our world.

CLEA BENNETT BURCH, JR.

MOTTO: "Dream things that never were, and say why not."

FLOWER: Daisy

A DREAM WITHIN A DREAM

Take this kiss upon the brow!
And, in parting from you now,
Thus much let me avow:
You are not wrong who deem
That my days have been a dream;
Yet if hope has flown away
In a vision, or in none,
Is it therefore the less gone?
All that we see or seem
Is but a dream within a dream.

I stand amid the roar
Of a surf-tormented shore,
And hold within my hand
Grains of golden sand—
How few! yet how they creep
Through my fingers to the deep,
While I weep—while I weep
O God! can I not save
Them with a tighter clasp?
O God! can I not save
One from the pitiless wave?
Is all that we see or seem
But a dream within a dream?

—Edgar Allen Poe

COLORS: Blue and White

SONG: "Beginnings"

SLOGAN: Proud and True of '72

SAGA
1972
72
MASTERGUIDE
BEAUTY SCHOOL
FLORSHEIM SHOES
FOY, ROE & CO.
PEPSI
BROCK'S GROCERY

ADVERTISEMENTS

Mills INC.
Keepsake®
JEWELERS &
Accutron Center
28 NO. FRONT ST. • PHONE 763-4590
HANOVER CENTER • PHONE 762-0736

Keepsake®
REGISTERED DIAMOND RINGS

Mills
Keepsake
JEWELERS
Accutron Cen
28 NO. FRONT ST. • PHONE 76
HANOVER CENTER • PHONE 76

A Keepsake DIAMOND...
IS SYMBOLIC OF YOUR LOVE

Beautiful, Precious and Lasting!

LAVIER $500
ALSO $250 TO 5000

VENTURA $300
ALSO $150 TO 1975
WEDDING RING 50

CAROLINE
$200 TO 350

LORELEI $250
WEDDING RING 29.75

HIBISCUS $350
TO 1250
WEDDING RING 200

AQUARIUS
$325 TO $350
WED. RING 175

PERFECT GIFT OF LOVE

YOUNG ADULT ACCOUNTS INVITED

APOLLO $750
ALSO TO 10,000

MARTINIQUE $400
ALSO TO 2100
WEDDING RING 125

PERFECTO $200
ALSO TO 2100

SONATA $400
ALSO $150 TO 1975

When You know it's for keeps buy Keepsake

$12.95

4-Ways to buy
Cash, Lay-A-Way
Charge, Bank Card

BELAIR $625
ALSO $250 TO 2100
WEDDING RING 100

Mills INC.
Keepsake®
JEWELERS &
Accutron Center
28 NO. FRONT ST. • PHONE 763-4590
HANOVER CENTER • PHONE 762-0736

ETERNA $550
ALSO $300 TO 1975
WEDDING RING 87.50

TEAGUE'S GULF SERVICE

Carolina Beach, N. C.

Norris Teague & Sons Dial 458-9659

GENERAL INSURANCE
FIRE CASUALTY
AUTO BONDS

John Hancock
MUTUAL LIFE INSURANCE COMPANY

Personalized Service

J. H. BATUYIOS

INSURANCE, REAL ESTATE & BUILDERS
122 S. FRONT STREET WILMINGTON, N. C.

BUSINESS PHONE ROGER 3-1653
HOME PHONE ROGER 3-2893

JIMMY BATUYIOS

"Best Wishes to the Class of '72"

PEPSI

PEPSI-COLA BOTTLING CORP. OF WILMINGTON

TOTE-EM-IN-ZOO

Open Daily Until Labor Day

Sutton-Council

FURNITURE CO.

COASTAL FLOOR CO.

Dial 791-5415

201 South 42nd St. Wilmington, N. C.

BURGER KING®

4404 Oleander Drive

GOLDEN EAGLE®

MOTOR INNS

THE CAPE FEAR TECHNICAL INSTITUTE

Your Technical School

Operated jointly by the State of North Carolina and New Hanover County to provide trade and technical training for area residents.

Full time training programs are offered at moderate cost in the following areas of study:

ONE YEAR DIPLOMA PROGRAMS
- Auto Body Mechanics
- Mechanical Drafting
- Heating, Refrigeration and A/C
- Marine Trades
- Marine Diesel Engines
- Operating Room Assistant
- Practical Nursing
- Radio and Television Servicing
- Welding

TWO YEAR ASSOCIATE DEGREE PROGRAMS
- Business Administration
- Chemical Technology
- Drafting and Design Technology
- Electronics Technology
- Marine Laboratory Technology
- Secretarial-Engineering and Technical
- General Office Technology

Courses begin each September. High school seniors should make application at the completion of the first semester of their senior year. Get full details on the school or its programs by contacting the school at 411 North Front Street in Wilmington. The phone is 763-9876.

Compliments of
CYPRESS GROVE APARTMENTS
"The Happy Place to Live"
East Lake Shore Dr. Phone 762-4642

Compliments of
GRAY'S MOTEL
Carolina Beach

Tire-Tubes
Batteries
Oil

Autolite
Ford
Parts

CAROLINA BEACH COLONY SERVICE
Lake Park Blvd. & King St.
—FACTORY CERTIFIED MECHANIC—
24½ Hr. Tow Service
R. D. (Silent Rick) Wilson Dial 458-5000

Harold's Fish Camp
SPECIALIZING IN
Seafood & Chicken
4½ MILES W. OF WILMINGTON
ON U. S. HIWAYS 74 & 76
HAROLD W. HOLDER
PHONE: 371-2570

KERSHAW'S BOOK & BIBLE STORE
420 Red Cross St.
Wilmington, N. C. 28401
Phone: 763-5801
BIBLES, BOOKS, & CHURCH SUPPLIES

it's the real thing
Enjoy Coca-Cola

Congratulations, Class of '72

CAMPUS GRILL

1313 S. College Road

Dial 791-4673

HOME OF

GLAM-O-RAMA

YOUR PRESTIGE CLEANER

Congratulations, Class of '72

AMERICAN IMPORTS

DEALER FOR TOYOTA AND FIAT

1529 S. COLLEGE ROAD

ALBERT F. PERRY & CO.

Insurance—Bonds

230 PRINCESS STREET

PHONE 763-7313

Congratulations, Students and Faculty!

GAC FINANCE

3616 OLEANDER DR.

DIAL 799-1280

Compliments of

COMMUNITY HARDWARE

4209 Oleander Drive

GREGORY POOL EQUIPMENT CO.

Raleigh Wilmington Washington

The new "smoking area?"

the hanover sun
BRIGHTEST READING HABIT IN TOWN
P. O. BOX 626 WILMINGTON, N. C.
DIAL 763-6738

Esso Happy Motoring!
BOB'S ESSO
Carolina Beach, North Carolina 28428
Robert E. Weeks Phone 458-5347

Gifts . . . Usual—Unusual
GIFTS & DECORATIVE ACCESSORIES
CILL'S
1409 Audobon Blvd. Phone 799-4040

Compliments of
CEDRICS FISH & CHIPS
3807 Oleander Dr.

CABLE
TV
518 MARKET STREET
Congratulations, Graduates

Compliments of
BASKIN-ROBBINS ICE CREAM
3809 Oleander Drive

B & R GAS CO.
555 CASTLE STREET
WILMINGTON, N. C.
"BULK AND BOTTLE GAS"

HOLLIS
OFFICE SUPPLY COMPANY
AUTHORIZED REMINGTON RAND DEALER
Sales—Service—Rentals
115 Grace Street Wilmington, N. C.
Dial 763-5184

Andrews Mortuary
MARKET AT SEVENTEENTH STREET
Telephone 762-7788

Compliments of
HOME FURNITURE CO., INC.
23 Market Street

Best Wishes, Class of '72
J. DON BULLARD INSURANCE
1421 South College Rd.

SUNSHINE LAUNDRY
&
CLEANERS
Since 1922

PROFESSIONAL SERVICE AT A PRICE YOU CAN AFFORD

★ Wheel Alignment
★ Diagnostic Tune-Up
★ Brake Service
★ Shock Absorbers
★ Spin Balance
★ Complete Front End Repairs

kar-kare

OF WILMINGTON

4207 OLEANDER DRIVE
DIAL 799-2770

WILMINGTON, N. C.
Jimmy Burroughs, Mgr.

JUSTIN'S
of Downtown
108 N. Front Street Wilmington, N. C.

CRISP SALES AND MANUFACTURING CO.
"BUILDERS OF FINE MOBILE HOMES"
2710 Carolina Beach Road
Wilmington, N. C.

JACOBI-LEWIS SUPPLY CO.
Food Service Equipment
Janitorial Supplies
Contract Furniture
Sheet Metal Fabricators
622 S. Front St. P. O. Box 1289
Dial 763-6201
WILMINGTON, N. C.

COMPLIMENTS OF
KURE PIER
KURE BEACH, NORTH CAROLINA

HANOVER
BEAUTY SALON
Hanover Shopping Center
Wilmington, N. C.
Phone 762-0222

762-4464
YELLOW CAB
762-3322

Helping to Build
a Finer Carolina

CAROLINA POWER & LIGHT COMPANY
An investor-owned, taxpaying, public utility company

"You're kidding—this is it?"

SPRINKLE'S CONSTRUCTION CO.

Remodeling—Home Improvements
Gutter Work—Storm Windows & Doors—Repair Work

EVERETTE "LEMUEL" SPRINKLE, JR.

P. O. BOX 364 DIAL 458-5325

CAROLINA BEACH, NORTH CAROLINA

UNITED MOBILE HOMES

COMPLETE MOBILE HOME REPAIR SERVICE

Dial 791-6405

Congratulations!
Class of '72

NOFFSINGER REALTY CO.

5013 Wrightsville Ave. P. O. Box 3626

SIMMONS SOUL SHOP, INC.

601½ Castle Street Wilmington, N. C.

Y.M.C.A.

2710 Market Street

SPORTSWEAR OUTLET

4103 OLEANDER DR.

(Between Hedquist T.V. and Pandora's)

NATIONALLY ADVERTISED MERCHANDISE

For the Juniors—Ladies—Men

Save 40 to 60%

WHITEBROOK FARMS, INC.

2040 OLEANDER DR.
WILMINGTON, N. C.
OFFICE PHONE 763-2446

Congratulations

FRIENDLY'S

NEW
CHINA
RESTAURANT

3911 Oleander Dr.

GIANT DISCOUNT
VARIETY STORE

2645 Carolina Beach Road

HEALTH & BEAUTY AIDS • JEWELRY
SMALL APPLIANCES
RADIOS TAPE PLAYERS

Watch Repairs and Special Order Work

ALBERT F. RHODES
Jeweler

DIAMONDS AND WATCHES
CLASS RINGS

Telephone 763-5325 121 Grace St.
Wilmington, N. C.

MILLER-MOTTE BUSINESS COLLEGE

119 S. 4th St. Wilmington, N. C.

IDA'S BEAUTY NOOK

Dial 763-4995 710 Ann Street

Mrs. Ida D. King, Prop. Wilmington, N. C.

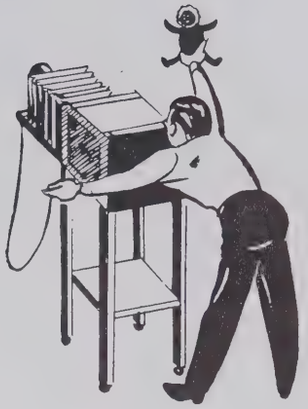

"I Make Faces For a Living"

1509 PRINCESS STREET

DIAL 762-5041

ED
BROWNING
PHOTOGRAPHER

All Photographs in this Yearbook Were Made by Ed Browning.

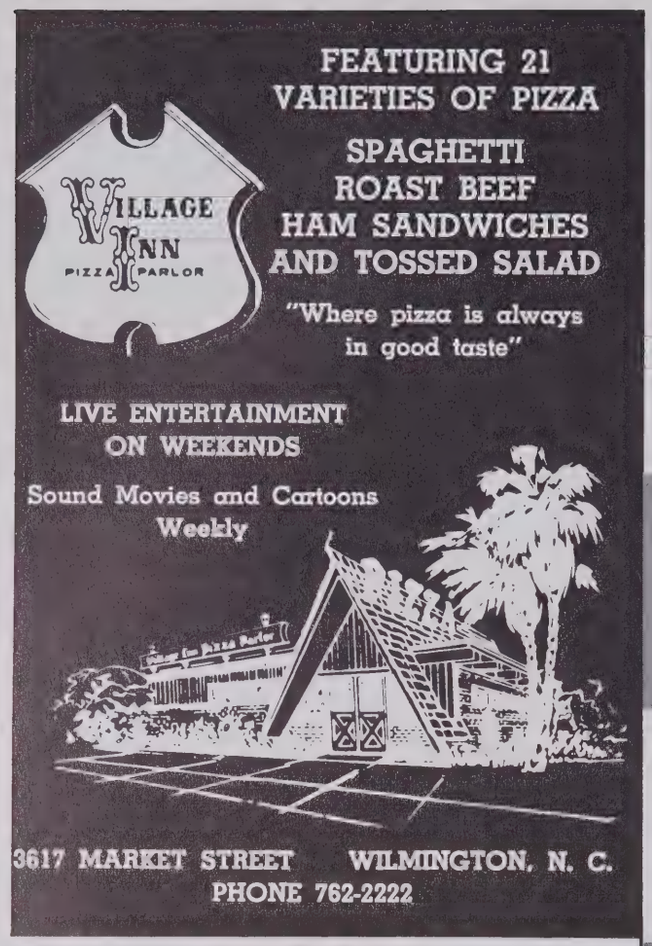

TRAVELERS

Quality Gasoline

For Less

50 Stations to Serve You

STANLEY'S JEWELERS

5 North Front Street

Wilmington, N. C.

The Stork Shoppe, ltd.

NEVER ON SUNDAY—BUT
from 10 to 5 the rest of the week, you'll get the best buys in town on maternity and children's clothes—newborn to 6x & 7.

Bank Cards Honored
1306 S. 16th Street

Use Our Lay-A-Way
762-6119

ROSES

KING FURNITURE CO.

109 Market Street

Wilmington, N. C.

MERRITT-HOLLAND COMPANY

Gas Appliances for
Home—Industry—Farm

201 Red Cross Street Wilmington, N. C.

George Chadwick
INSURANCE

YOUR Independent Insurance AGENT
"SERVES YOU FIRST"

INSURANCE OF ALL KINDS

Dial 799-0233 1620 Harbour Drive

WILMINGTON, NORTH CAROLINA

Compliments of

BREWER'S HARDWARE

Carolina Beach, N. C.

Ernies

HAIRSTYLING

Dial 763-6470

1902 Carolina Beach Road

BEST WISHES!

BLOCKADE RUNNER MOTOR HOTEL

WRIGHTSVILLE BEACH

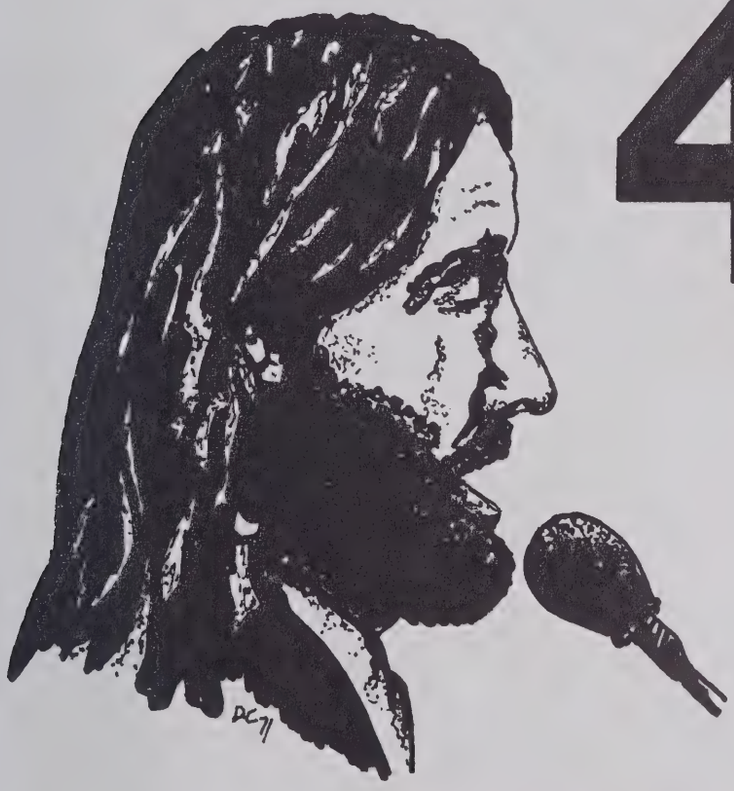

4TH CORNER

· TAPES · POSTERS

· BLACK LIGHTS

· SHIRTS · PANTS

· INCENSE

· PIPES · PATCHES

· JEWELRY

4503 OLEANDER DRIVE

BATSON TRANSFER AND STORAGE CO., INC.

Agent For

United Van Lines

3114 MARKET STREET DIAL 762-6956

WILMINGTON, N. C.

THE Rexall STORE

CAROLINA BEACH Rexall DRUG CO.

Where You Save More

PHONE 762-6389

MERRITT'S HOUSE OF BAR-B-Q

SPECIALIZING IN BAR-B-Q PORK - CHICKEN

HOME COOKED MEALS - SEAFOOD - ORDERS TO GO

NO ALCOHOLIC BEVERAGES

1510 N. 4TH STREET WILMINGTON, N. C.

Tailored To Your Needs . . .

YOUR PRINTING:

- Publications
- Periodicals
- Letterheads
- Business Cards
- Snap-outs
- Pamphlets
- Folders
- Envelopes

YOUR SUPPLIES:

- Pencils
- Pens
- Paper
- Notebooks
- Drafting Supplies
- Typewriters
- Carbon Paper
- File Cabinets

JACKSON & BELL CO.

1710 Dawson St., Wilmington, N. C.

Compliments of

LANDEN'S T.V. CENTER

HOME OF RCA, ZENITH, MAGNAVOX

Tally-Ho FASHIONS

For the latest in Ladies Wear

OPEN 6 DAYS A WEEK

5529 OLEANDER DRIVE

WILMINGTON SEAFOOD

FOR GROCERIES, SEAFOOD, AND FISHING TACKLE

Dial 762-5636 1956 Carolina Bch. Rd.

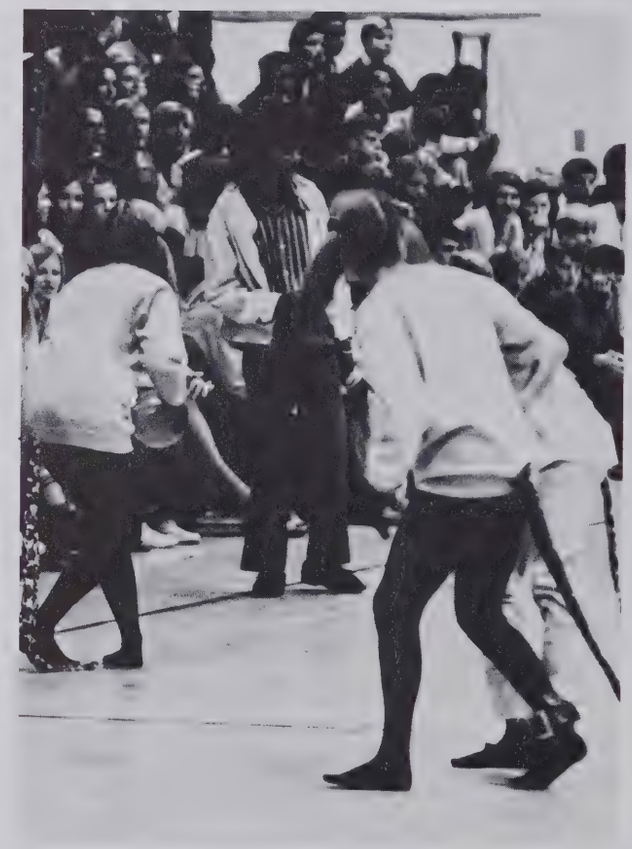

"Hoggard Wildcats???"

RAWLINGS • SPALDING GOLF SUPPLIES • JACKETS
TRAINER'S SUPPLIES AND TROPHIES

BOSEMAN'S SPORTING GOODS

"The Fastest with the Finest"

JIM BOSEMAN

PHONE 762-1222 - RES. 762-1702 1715 CASTLE ST. WILMINGTON, N. C.

Compliments of

MAC'S AUTO PARTS

111 N. Second St.

OFFICE PHONE 762-0255

JOHNSON-DRAIN FUNERAL HOME

515 SOUTH EIGHTH STREET

WILMINTON, NORTH CAROLINA

JACK JOHNSON — HOME PHONE 791-8748

SAMUEL C. DRAIN — HOME PHONE 763-3575

JOHNNIE MERCER'S

Fishing Pier and Recreation Center

"Fishing Fun for Everyone"

SEA DOG

Restaurant

"Featuring Fresh Seafood"

WRIGHTSVILLE BEACH

GOLD 'N' CRUST RESTAURANT

Italian and American Cuisine

857 SOUTH 17th STREET

DIAL 763-0106

WILMINGTON, N. C.

Compliments of

WILLIAMS CLEANERS

SOPHIA FLOWERS FLORIST

824 South 17th Street

WILMINGTON, N. C.

REAVIS

Homes, Inc.

YOUR KEY TO BETTER LIVING

PHONE 791-2187

P. O. BOX 1076

WILMINGTON, N. C.

"Education is a helpful tool in life and Riegel wishes the graduates and students of Hoggard success in their lifetime goals."

Riegel Paper Corporation

PAPER DIVISION

CAROLINA OPERATIONS

DIAL 655-2211 RIEGELWOOD, N. C. 28456

"An Equal Opportunity Employer"

Compliments of

KOTLER'S

PARKER'S BEAUTY SALON
NEWEST HAIR STYLES
Air Conditioned
Mrs. Gladys Parker, Owner
4 West Salisbury St. Wrightsville Beach
Dial 256-2152

ELECTRIC BOTTLING COMPANY, INC.

920 Princess Street WILMINGTON

TELEPHONE 762-6262 P. O. BOX 1171

Telephone 458-5340 Highway 421 South

SUN-N-SURF MOTEL

Carolina Beach, N. C.
Ocean Front
P. O. Box 277

Mr. and Mrs. P. T. Barbour
Owners

"WHERE YOU ALWAYS BUY THE BEST FOR LESS"
GIBSON'S
GIBSON'S
DISCOUNT CENTER

68 Kerr Ave. Wilmington, N. C.

JOHNNIE B. CLEWIS
INSURANCE COMPANY
AUTO—FIRE—LIFE—HEALTH—BOATS
HOMEOWNERS POLICIES
763-3264 763-5569
417 Greenfield St. Wilmington, N. C.

Compliments of

QUALITY WELDING &
TANK COMPANY

Compliments of

FOX'S HOLSUM BAKERY

"Wilmington's Hometown Bakery"

THE OLEANDER COMPANY, INC.

Post Office Box 3155
WILMINGTON, NORTH CAROLINA 28401

763-8241

HALL'S DRUG STORE

5th and Castle

"The best store in the City for Country people, and the best store in the Country for City people"

Since 1901

Suburban Propane

GAS SERVICE ANYWHERE

503 SOUTHERN BLVD.

WILMINGTON, N. C.

DIAL 763-5101

ASTRAL

TRAVEL SERVICE

3710 OLEANDER DRIVE

WILMINGTON, N. C.

TELEPHONE 799-1060

CHEERIO II

For Deep Sea Fishing
Rods, Reels, Bait, and Tackle
Furnished Free

CAPTS. DOUG AND BILLY BATSON

Docked at City Marina

CAROLINA BEACH, N. C.

458-5362 458-4371

Compliments of

ONE HOUR MARTINIZING

COMPLETE HOME FURNISHING

DIAL 763-3463
[illegible] SOUTH FRONT STREET
WILMINGTON, N. C.

Diamonds
Watches
Jewelry
Clocks
T.V.

SHAIN'S Jewelers

Typewriters
Silverware
Appliances
Luggage
Radios

Herbert D. Shain
Dial 763-7637

14 N. Front St.
Wilmington, N. C.

WILMINGTON NEW CAR AND TRUCK DEALERS ASSOCIATION

Coastal Datsun
Cape Fear Ford, Inc.
Rippy Cadillac-Oldsmobile, Inc.
D & E Car Exchange
Harris Pontiac, Inc.
MacMillan Buick Company
Neuwirth Volkswagen, Inc.
Port City Chryslers-Plymouth
Tarheel Lincoln & Mercury
Tom Reich Chevrolet, Inc.

Congratulations!

Payne's

DOWNTOWN
131 N. FRONT

HANOVER CENTER

The Future is Yours

ANGELO'S
ITALIAN VILLAGE RESTAURANT

Carolina Beach Road

COMPLIMENTS OF

WONDER SHOP

228 NORTH FRONT STREET

WILMINGTON, N. C.

BELLAMY DRUG COMPANY
"WHOLESALE DRUGGIST"
Visit Your Drug Store First
Wilmington, N. C.

HOGGARD
HIGH SCHOOL
RINGS

JEWELERS INC.
Reed's
27 NORTH FRONT STREET
Wilmington - Jacksonville - Whiteville

"And now the winner of the 'pretty legs contest' is . . ."

Wishing only the best for the VIKINGS in the future

McDonald's

And may your sails always be filled with BIG MACS

WINN INSURANCE AGENCY

North 17 Shopping Center

Phone 763-4401 & 763-1337

Wilmington, N. C. 28401

SALES RENTALS

SHINN REALTY COMPANY
Realtors
307 Lake Park Blvd.
CAROLINA BEACH, N. C. 28428
P. O. Box 385 Dial 458-8373

BLOCK INDUSTRIES

P. O. Box 420

WILMINGTON, N. C. 28401

PARKER'S FOOD STORES

—Two Convenient Locations—

HOMETOWN OR CAPE FEAR

SHOPPING CENTERS

DINGLER'S TEXACO
38 S. Lake Park Blvd.
Phone 458-8261
Carolina Beach, N. C.

LaMAR McIVER
INSURANCE AGENCY

ALL FORMS OF INSURANCE
119 GRACE STREET
763-0410 763-5590

E. W. GODWIN'S SONS

LUMBER AND BUILDERS
SUPPLIES

"Everything to Build the House"

P. O. BOX 1006 PHONE 763-2747

WILMNGTON, N. C.

HOME APPLIANCE SERVICE CO.
A COMPLETE APPLIANCE SERVICE CENTER
Stereo—Television—Washers—Dryers
Refrigerators—Air Conditioners
617 Greenfield St. Dial 762-1568

COOPERATIVE
SAVINGS AND LOAN
ASSOCIATION

"Where Thousands Are Saving Millions"

201 MARKET STREET
and
HANOVER CENTER

WHITEY'S
EL BERTA RESTAURANT
"A Peach of a Place to Eat"
CATERING TO BANQUETS AND BUFFETS
4501 Market Street Dial 763-5224

THE SPEED SHOP

119 Market Street

Phone 763-3466

Best Wishes, Class of '72

WILMINGTON FERTILIZER

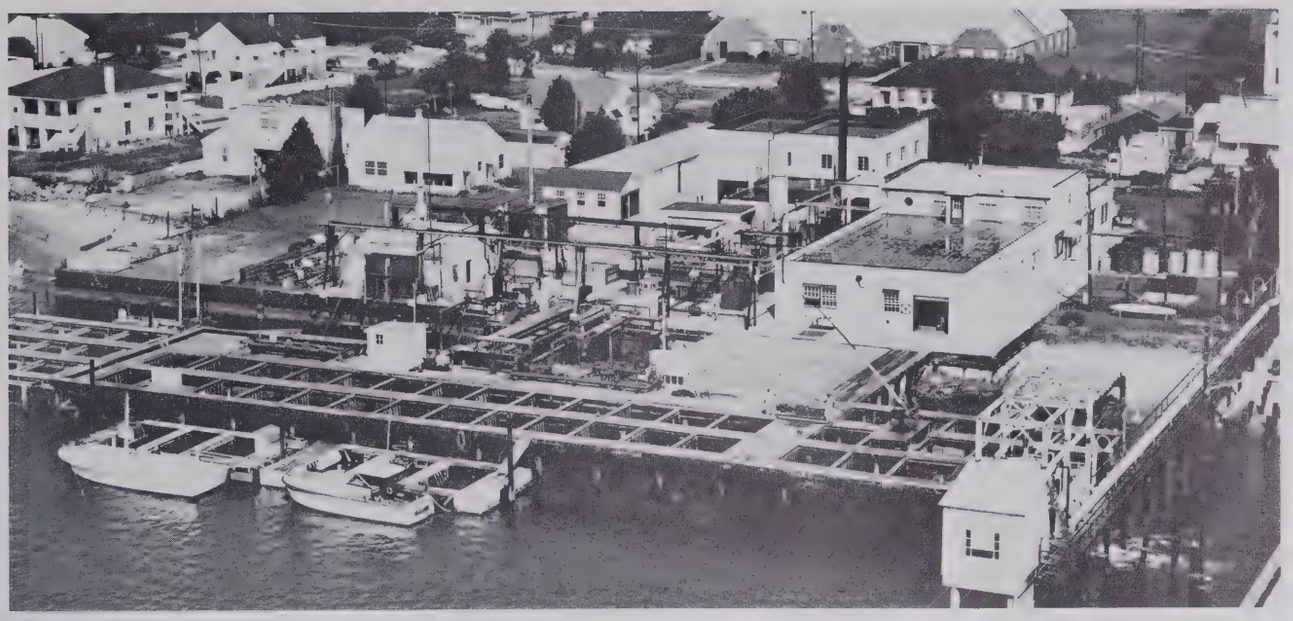

Congratulations and Best Wishes from

THE INTERNATIONAL NICKEL CO., INC.

Francis L. LaQue Corrosion Laboratory

WRIGHTSVILLE BEACH

PHONE 256-3704 MRS. ANNIE BRYANT PETERSON

Bryant REAL ESTATE

SALES

RENTALS — WEEKLY OR MONTHLY

P. O. BOX 658 1001 N. LUMINA AVE.

WRIGHTSVILLE BEACH, N. C.

THOMAS TAKE HOME KENTUCKY FRIED CHICKEN

1601 Dawson St. Phone 762-5828

1206 North 3rd Phone 763-0133

4610 Market Phone 763-0133

MODERN LAUNDRY & DRY CLEANERS

"SANITONE DRY CLEANING"

10 Locations to Serve You

WILMINGTON, N. C.

OWEN'S ELECTRICAL SUPPLY COMPANY

Wholesale Electrical Supplies

3703 WRIGHTSVILLE AVE. DIAL 791-6058

POTTER & MOORE AUTO PARTS, INC.

1106 39th Street

HIGH PERFORMANCE AND AUTO PARTS

791-7001 791-8120

CENTER DRUG COMPANY

PRESCRIPTION DUGGISTS

Corner of 17th & Dawson St.

Phone 763-2481 Wilmington, N. C.

denise are here!

LA MODE

109 CHESTNUT STREET

CENTURY MILLS, INC.

"Makers of Fine Lingerie"

715 GREENFIELD ST.

K.K

Krispy Kreme

doughnuts

Take Some Home Today

1600 MARKET ST. 3608 OLEANDER DR.

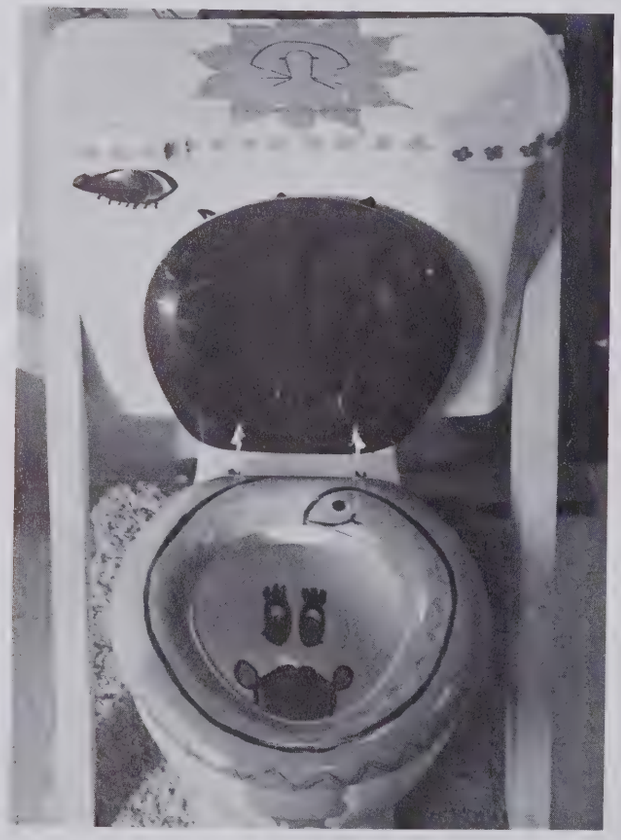

"An outstanding P.T.A. door prize!"

Congratulations!

WILLIAMS PHARMACY

4606 OLEANDER DRIVE

PHONE 791-2303

BALLARD'S RESTAURANT

For Those Who Like Fine Dining

GREER'S Buccaneer Motel

- Modern Accommodations
- Reasonably Priced
- Open All Year

Highway 421 at Third Traffic Light

CAROLINA BEACH, N. C.

R. L. Feagin, Mgr. —

WEST STATIONERY & BOOK CO.

YOUR SCHOOL SUPPLY HEADQUARTERS

Market Plaza Shopping Center

Compliments of

MODERN OFFICE MACHINES

YOUR ROYAL TYPEWRITER REPRESENTATIVES

WILSON'S SUPERMARKET

Maxwell Brothers

THE TRUTH IS . . .
MAXWELL HAS THE
BEST PRICES IN TOWN!

Hibriten	Hoover	Broyhill
Stanley	Frigidaire	Bassett
Bigelow	Motorola	Barcalounger

524 S. College Rd.

Phone 799-0990

PENNINGTON'S SPORTING GOODS

920 Market Street

WILMINGTON, N. C.

763-3331 763-3332

O'CROWLEY'S CLEANERS AND LAUNDRY

4604 Oleander Drive

Phone 791-4148

CLAYTON-BEALL COMPANY

YOUR Independent Insurance AGENT

WALNUT AT FOURTH

WILMINGTON, NORTH CAROLINA

Berman's

Jewelers — Silversmiths — Stationers

Headquarters for J.T.H.H.S. Class Rings

WILMINGTON, N. C.

Compliments of

HERCULES
INCORPORATED

FOY-ROE COMPANY

DOWNTOWN HANOVER CENTER

WILMINGTON, N. C.

"Say It With Corsages and Flowers"

from

WILL REHDER FLORIST, INC.

1703 Dawson Street

Dial 762-9649 Wilmington, N. C.

"North Carolina's Oldest Florist"

"Now in Their Hundredth Year"

Headquarters for Dependable Plumbing

CHADWICK PLUMBING
CONTRACTORS

3719 Carolina Beach Rd.

Phone 791-7989

S & G
CONCRETE

DIAL 762-5237

2209 MONROE ST.

Best Wishes to the Class of '72

HENRIKSEN'S PHARMACY

Hanover Shopping Center

Cape Fear & North 17th Shoppings Centers

The Lob Steer Inn

7 Wayne Drive
Wilmington, N. C.
Phone 763-6627

PRIVATE DINING FACILITIES

Brown-Bagging

Beer & Wine

SOUTHERN PINES WINSTON-SALEM

Hours

5:30 p.m.-11:00 p.m.

CANADY'S
SPORT
3220 WRI
PHO

GURR Jewelers
JEWELER
0 Days Delivery

HOMER N. DAVIS, C.L.U.

Representative

929 S. COLLEGE RD. PHONE: 791-5567

WILMINGTON, N. C. RES.: 791-0400

NATIONWIDE INSURANCE

FURNITURE MART

If our ad was as big as others we couldn't afford to sell at low prices either . . . but our ad is small . . . so're our prices . . . See ya' at 17th and Dock.

"IT'S SMART TO SHOP THE MART"

RICHIE'S
RECREATION
CENTER

CAROLINA BEACH, N. C.

"Teenage Entertainment Year Round"

Jack PERDUE Realty, Inc.
1425 SOUTH COLLEGE ROAD
WILMINGTON, N. C. 28401
PHONE (919) 791-4235

JACK PERDUE: REALTOR
MEMBER M.L.S.

COMMERCIAL
RESIDENTIAL SALES
PROPERTY MANAGEMENT
APPRAISALS

YOU'LL ALWAYS FIND
SOMETHING SPECIAL
AT
Snoopy's

NORTH 17 SHOPPING CENTER

CAROLINA BEACH

"Opening Soon"

LONG LEAF MALL
(Across from Hoggard)

SEARS has Everything

One Stop Shopping in the Hanover Center

BLACKLEDGE & JIGGS
Dry Cleaners
"ONE DAY SERVICE"
Route 2—Carolina Beach Rd. Dial 791-1289

HARRIS

QUALITY SERVICE
DAVID L. BLACKMON AND SON
Dial 458-4051

TINGA NURSERY
Route 1, Box 255
CASTLE HAYNE, N. C. 28429
E. H. Tinga
Owner Dial 762-1975

Compliments of

RIVERSIDE ESTATES

240 SOUTHERN BLVD.

WILMINGTON, N. C.

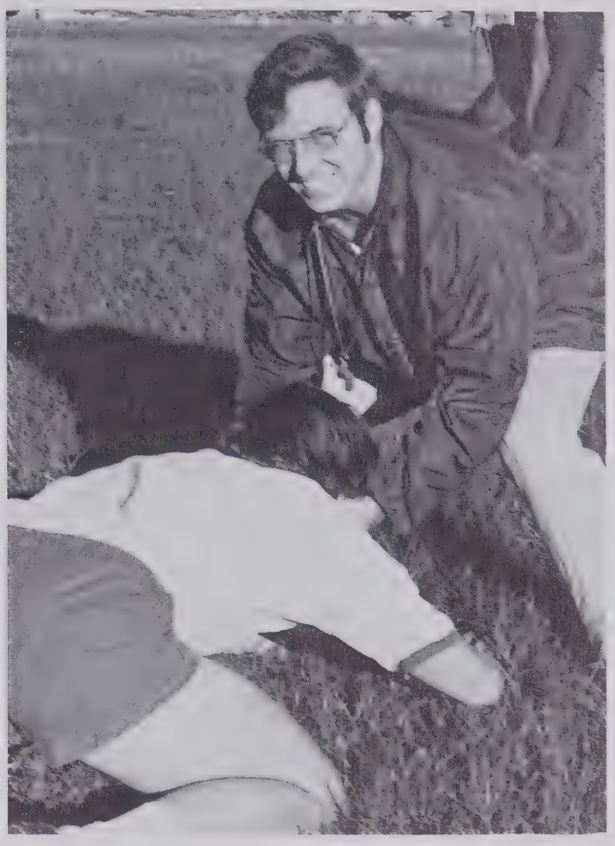

"Now that I've got him, what do I do with him?"

Compliments of
L. SCHWARTZ
FURNITURE COMPANY

BUY THE BEST

BUY TEXACO

Distributed in the Wilmington area by

GODWIN OIL CO., INC.

129 CASTLE ROAD PHONE 762-0312

THE SMART SHOP
908 Castle Street
Wilmington, N. C. Dial 763-8116
B. Scavella, Prop.

Howard's

SHRIMP DOCK

SHRIMP, FISH, & OTHER SEAFOODS

Retails & Wholesales

WRIGHTSVILLE BEACH DIAL 256-3343

Congratulations Graduates!

. . . DRIVE SAFELY . . .

Fountain Tire will service your car and recommend the right tire for your driving needs.

SAFETY ON THE HIGHWAY STARTS WITH A SAFE CAR

FOUNTAIN TIRE SERVICE

4400 OLEANDER DR. 799-4110

175 CASTLE HAYNE RD. 763-4601

CITY-DIXIE LAUNDRY, INC.
AND DRY CLEANERS

"A Service for Every Home"

412 S. 17th ST. DIAL 762-6696

Insurance

E. L. MATTHEWS AGENCY

Real Estate

Since 1929

Rogers Mathews, Realtor

214 PRINCESS ST. PHONE 763-2494

Furniture CITY

Market Street Road & Kerr Ave.

EXCLUSIVE
Lane
FRANCHISE DEALER
Sweetheart Chests,
Record Cabinets
THE LANE CO., INC. ALTAVISTA, VA. 24517

Complete Home Decorating Service

Carpet expertly installed • Drapery custom designed • Bedspreads

NORTH
17
Shopping Center

John B. Scotton
Men's Wear
132 Princess Street Wilmington, N. C.

Compliments of
CHEEK'S BARBER SHOP
Carolina Beach, North Carolina
"HAIR STYLING SPECIALIST"

CONGRATULATIONS, GRADUATES!
Wellington Lee SHOES
MARKET PLAZA SHOPPING CENTER • 17 NORTH KERR AVE.
WILMINGTON, NORTH CAROLINA 28401
RAY HINES
MANAGER

FLIP'S DRIVE-IN RESTAURANT
Specialize in
GOOD, BIG HAMBURGERS
PIT COOKED BAR-B-Q
Call Order In 791-9804
5818 Oleander Drive WILMINGTON, N. C.

Visit Your Nearest Drugs?

SEALSRONE DRUG

SHOEMAKER'S
OFFICE SUPPLY CO.
J. P. BLOODWORTH
216 N. FRONT STREET WILMINGTON, N. C.
PHONE: 762-3332

CLEMMONS JEWELERS, INC.
121 Market Street Wilmington, N. C.
Dial 763-3856

DILLON'S GROCERY
Jim Schupp 214 Southern Blvd.
Wilmington, N. C.

CARTER'S PHARMACY

2001 Princess Place Drive

DIAL 763-4656

WILMINGTON, N. C.

Steel When You Need It

QUEENSBORO STEEL CORPORATION

FABRICATION DIVISION

N. C. State Port

WAREHOUSE DIVISION

Highway 421 North

Wilmington, N. C.

BAME'S ESSO & GROCERY

CAROLINA BEACH, N. C.

SAVINGS EARN MORE at

ps&l

PEOPLES SAVINGS AND LOAN ASSOCIATION

4TH AND MARKET STS. 4709 OLEANDER DR.

WILMINGTON

Congratulations Class of '72!

LIBERTY FURNITURE CO.

619 N. FOURTH ST.

Compliments of

MONTY'S

Super-Mini & Restaurant

CAROLINA BEACH, N. C.

CONGRATULATIONS
ROGER
Finally Made It!

Gordon O. Hinson
: : : : : : : : *Insurance*

Ask Your Neighbor about Us.

- LIFE
- AUTO
- HOME
- HEALTH

605 S. 5th St. 762-6564
Wilmington, N. C. 762-0506

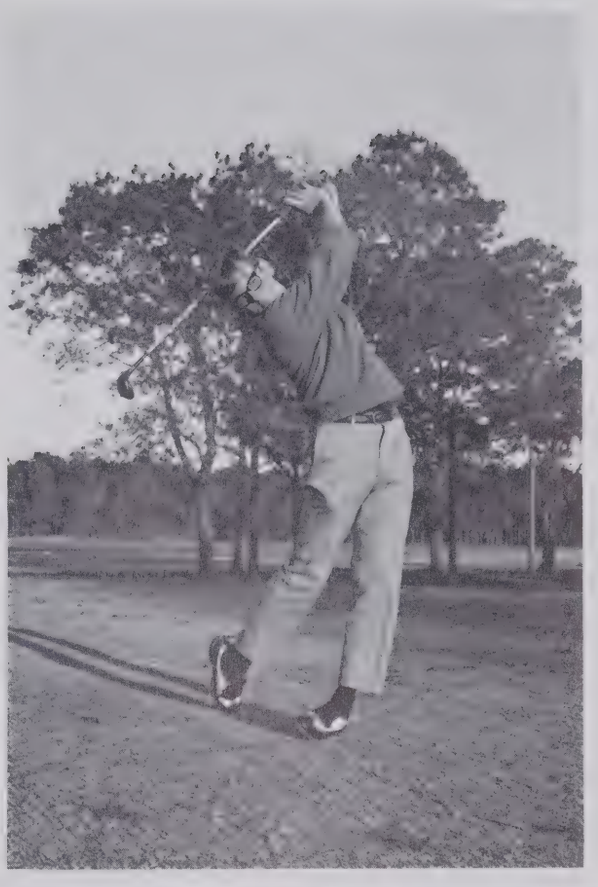

WELLS
TRANSMISSION SERVICE
721 South 17th St.
Wilmington, N.C.
REPAIRS GUARANTEED
DELMER WELLS • PHONE 762-1133

Margaret Lawrence Dial 256-3557
MARGARET'S BEAUTY DEN
"A COMPLETE SERVICE FOR THE WOMEN WHO CARE"
4 North Lumina Ave. Wrightsville Beach

Carmen
FINE FOOD
One of SENCland's Great Restaurants
SIZZLING STEAKS • SUPERB SEAFOOD
Continental Cuisine
Featuring Italian Specialties
5814 OLEANDER DRIVE PHONE 791-7349

ED FLEISHMAN & BROS., INC.
Fine clothes for the well dressed young man and young lady.
WILMINGTON, N. C.
Phone 762-4419 223 N. Front St.

GREGORY-MURRAY
CONSTRUCTION CO.
RESIDENTIAL AND COMMERCIAL
Wilmington, N. C.

GOLDINGS 5¢ — $1.00 STORE
4342 Market St.
N. 17th Shopping Center
TOYS—HOBBIES—CRAFTS

Congratulations to the Class of '72!

MoBill Textiles, Inc.

1109 North 23rd St. (Box 2048) - 763-6278 - Wilmington, N. C.

A Subsidiary of

CAROLINA Mills, Inc.

GENERAL ADMINISTRATIVE OFFICES
P.O. Box 157 — MAIDEN, N. C. — Telephone 704—428-2211

Smitty's

AIR CONDITIONED DINING ROOM
SEATING 275 PERSONS

SERVING OCEAN FRESH SEAFOOD
FOR PAST 20 YEARS

KURE BEACH, N. C.

VARIETY
Store

NEWELL'S SHOPPING CENTER

WRIGHTSVILLE BEACH, N. C.

CONGRATULATIONS TO THE CLASS OF '72

CAROLINA
SAVINGS AND LOAN ASSOCIATION

MAIN OFFICE 202 NORTH THIRD STREET • PHONE 762-8536
WILMINGTON, NORTH CAROLINA

TEXACO

HARBOUR ISLAND
TEXACO SERVICE

CASUAL SPORTSWEAR
7908 OLEANDER DRIVE
WILMINGTON, N. C.
DIAL 791-4724

BEN B. HALTERMAN, C.L.U.
Jefferson Standard Life Ins. Co.
T.S.A. ANNUNITY SPECIALIST
P. O. Box 2088 Phone 763-1604

763-7377 762-5662
FINKELSTEIN'S MUSIC CO.
We rent musical instruments
&
We repair musical instruments
6 SOUTH FRONT ST. WILMINGTON

Compliments of
CHIC-CHIC DRIVE IN
1404 N. 4th Street

PORT CITY VACUUM CLEANER
SERVICE
"Everything for Your Vacuum Needs"
COMMERCIAL—INDUSTRIAL—DOMESTIC

TIMME PLAZA
MOTOR INN

TIMME PLAZA

P. O. BOX 1585
WILMINGTON, N. C. EXECUTIVE OFFICES (919) 763-9881

CONGRATULATIONS!

Efird's

272 NORTH FRONT STREET
WILMINGTON, N. C.

HARBOUR ASSOCIATES •REALTORS

Towel Town

315 RED CROSS ST.

DIAL 762-7457

Compliments of
STRICKLAND FURNITURE

BEST WISHES TO THE CLASS OF '72

7UP

THE UNCOLA

Best Wishes From

MARINA RESTAURANT

"At the Sign of the Mermaid"

WRIGHTSVILLE BEACH

I wonder if he's trespressing?

Congratulations to the Class of '72

CORNING GLASS WORKS

"An Equal Opportunity Employer"

"Exciting Place to Work"

PHONE 791-5040 HIGHWAY 132 N.

LUKE HINES SEAFOODS

"FAMOUS FOR HIS COOKED & PEELED SHRIMP"

Wrightsville Beach Causeway

Dial 256-2126

MACKS

VARIETY FASHIONS

Cape Fear Boulevard & Lake Park

Carolina Beach, N. C. 458-5577

"The Fashion Store for Men in Wilmington"

Herbert Cannon, Inc.

WILMINGTON, N.C.

N. 17 SHOPPING CENTER

CRYSTAL MOTEL & FISHING PIER

Southern End of Wrightsville Beach, N. C.

Telephone: Fishing Pier 256-2822
Motel 256-3234

ALSO NEW AND MODERN CRYSTAL AIR-CONDITIONED APARTMENTS

Best Wishes from

C. B. PARMELE AND COMPANY

232 Princess Street

WINTER PARK GROCERY

4518 Park Avenue Wilmington, N. C.

Hours
9 a. m. - 7 p. m.
Mon. - Sat.

791-5979

WECT 6 Wilmington

Congratulations, Graduates!

FAIRCLOTH'S RESTAURANT

WRIGHTSVILLE BEACH

CHANTELE'S

INFANTS' & CHILDREN'S WEAR

15 Market Plaza Shopping Center

Telephone 799-4490

DIAMONDS
SILVER

WATCHES
CHINA

Kingoff's INC.
WILMINGTON'S LEADING JEWELERS

IF IT'S FROM KINGOFF'S, IT'S GUARANTEED

Class Rings

10 N. FRONT STREET PHONE 762-5219

A COMPLETE FLORAL SERVICE
JOE HOLLOWAY, LESSEE/OPERATOR

McGOWAN'S FLORIST
TELEPHONE (919) 799-4250

4501 OLEANDER DRIVE WILMINGTON, N. C. 28401

Compliments of

CAPE FEAR ELECTRIC COMPANY
INCORPORATED

1103 Princess St. Post Office Box 3095
WILMINGTON, NORTH CAROLINA
TELEPHONE 762-8830

W. H. McEACHERN'S SONS, INC.
Wholesale
FRUITS AND PRODUCE
P. O. Box 656 • 121 S. Front St.
WILMINGTON, N. C. 28401

Compliments of
PROFESSIONAL PHARMACY

FREEMAN SHOE CO.
24 N. Front St.

West Coast Lumber Company

CONGRATULATIONS CLASS OF '72!

ROOKS GROCERY & MARKET
L. P. ROOKS
2758 Vance Street Long Leaf Park
Wilmington, N. C.

FOR WILMINGTON'S BEST SELECTION OF NEWSPAPERS, MAGAZINES, POCKETBOOKS, COMIC BOOKS, Visit
WULFF'S NEWS SERVICE
LEE & GENE PONTIUS, owners
125 PRINCESS STREET PHONE 762-3574

Congratulations to the Class of '72
NEUWIRTH VOLKSWAGEN, INC.
715 N. 3rd St. Wilmington, N. C.

"Stick 'em up!"

Compliments of

MILJO DRIVE-IN RESTAURANT

5215 OLEANDER DR.

Compliments of

BLUE BELL FACTORY OUTLET

4204-6 Oleander Drive

Dial 799-2850

Compliments of

a

Friend

GENERAL CONTRACTORS

L.R.Armstrong and SON

GRADING — EXCAVATING
PAVING

Specializing In

HIGHWAYS — DRIVEWAYS — PARKING AREAS

RESIDENTIAL — INDUSTRIAL — COMMERCIAL

COMPLETE PROJECT SERVICE
FROM PLANNING TO PAVING

Estimates Without Obligation

— DIAL —

791-8060

Nights, Sundays & Holidays Dial
763-2758 or 763-9496

SUNNYVALE DR.

Congratulations

1972 Graduates

ALPHA PSI OMEGA—A.K.A.

DU PONT
REG. U.S. PAT. OFF.
ESTABLISHED 1802
E. I. DU PONT DE NEMOURS & COMPANY
INCORPORATED
CAPE FEAR PLANT
TEXTILE FIBERS DEPARTMENT
BETTER THINGS FOR BETTER LIVING . . .
THROUGH CHEMISTRY
AN EQUAL OPPORTUNITY EMPLOYER
M/F

Belk Beery

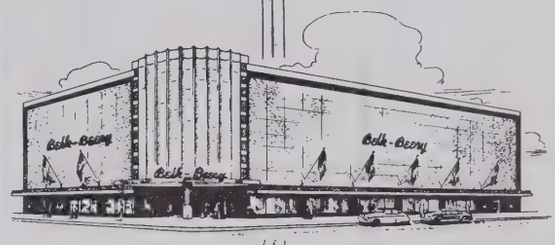

Faithfully
Serving the
Eastern Carolinas
for more
than
56 Years

THE FINEST SPECIALIZED SERVICE AVAILABLE

GREENFIELD AUTOMATIC
TRANSMISSION SERVICE

DIAL 763-0647

10 WEST WILLARD ST. WILMINGTON, N. C.

Across from Optimist Park

Wilbur Hales Troy Hales

Paul's

5523 Oleander Drive

Phone 791-9841

Closed Monday

AT

Paul's

IT'S A HAPPENING

LIVE MUSIC From The
"Best Bands In The Land"
Every Night
Except Monday

Open 7 p.m.

*For Your Dancing Pleasure
Band Starts at 9:00 P.M.

Unescorted Ladies Free
Tues.–Thurs.

COMING TO PAUL'S
THE OKAYSIONS
THE PLATTERS
JR. WALKER AND THE ALL STARS
AND OTHER GREAT BANDS

"You're never a stranger at Paul's."

Compliments of

McGrath's Music Shop

105 Market St.

MIDDLE OF THE ISLAND RESTAURANT
Hebour Island
Congratulations, Graduates!

Bed & Bath Fashion Shop
OUTLET STORE

4202 Oleander Drive
Wilmington, N. C. 28401

Mr. & Mrs. Cecil R. Joyner
Phone 799-3720

Congratulations Class of '72

HARWARD'S T.V. SERVICE

Dial 458-5201 Carolina Beach, N. C.

Compliments of the

CRICKET SHOP, INC.

1727 Dawson St.

Name Brands — Discount Prices

Congratulations

Class of '72

TIMME CORPORATION

HIGHEST QUALITY THE BEST SERVICE LOWEST PRICES

JACK'S

QUALITY APPLIANCE CENTER

2803 CAROLINA BEACH ROAD
WILMINGTON, NORTH CAROLINA 28401
TELEPHONE: 791-6100

GINNY SUE SAYS: "See my daddy for the best buy in town on any of these products:"

WHIRLPOOL
WASHERS—DRYERS—REFRIGERATORS—FREEZERS
DISHWASHERS—ELECTRIC AND GAS RANGES
COMPACTORS—AIR CONDITIONERS

RCA
TELEVISIONS—RADIOS—STEREOS
HOME ENTERTAINMENT CENTERS

ADMIRAL
TELEVISIONS—STEREOS
REFRIGERATORS—FREEZERS
ELECTRIC AND GAS RANGES
DISHWASHERS

SPEEDQUEEN
WASHERS—DRYERS

BEST OF LUCK TO EACH AND EVERY GRADUATE!

INDEX

Abbott, Charles A., 203
Abbott, Ernest, 146
Abbott, James, 142, 147
Abeyounis, Jane E., 203
Adams, Carolyn, 191
Adcock, Jenifer Lee, 83, 89, 91, 92, 191
Agrimis, Ricky, 49, 67, 181
Ainsworth, Linda Rochelle, 85
Albea, Andrea Lee, 115, 203
Alberti, Thomas Wingate, 191
Aldridge, Donald M., 63, 108, 141
Alexius, John Nelson, 76, 203
Allen, Carnell, 21, 99, 203
Allen, Charles Wilson, 44, 62, 63, 191
Allen, David Mitchell, 191
Allen, Douglas P., 203
Allen, Joyce, 85
Allen, Kenneth, 66
Allen, Teresa, 75, 76
Allen, Wanda, 203
Alexander, Bob L., 167
Amos, Mamie Jean, 90, 124, 191
Anderson, Voorhees S., 44, 64, 65, 104, 203
Andrews, David L., 203
Andrews, Robert Jackson, 56, 181
Andrews, Jo, 104, 181
Archbell, Martha P., 160
Armstrong, Becky, 120, 191
Arrington, David, 46
Arrington, Perry R., 124, 203
Atkins, Jeffery Leonard, 90, 191
Atkinson, Anthony J., 50, 54, 55, 204
Atkinson, Irvin E., 204
Atkinson, Larry D., 80, 204
Atwood, Roderick D., 113, 124
Atwood, Ruby Renae, 75, 78, 181
Atwood, Timothy Ray, 62, 63
Atwood, Verna Lee, 113
Aurgemna, John, 141, 149
Austin, Bill, 49, 67, 181
Austin, Jan, 23, 79, 99, 131, 204
Autry, Ronald D., 88, 89, 91, 204
Avant, Julie, 59, 105, 181
Avant, Lori Sue, 114, 204
Ayala, John, 79, 118, 129
Ayers, Susie, 181

Babson, Karen L., 113, 204
Baham, Mrs. Margaret, 169
Bailey, John W., 204
Baker, Brenda, 191
Baker, Jeff, 91, 126, 181
Baldwin, Barbara, 75, 76, 77, 191
Baldwin, Barbara D., 95, 204
Baldwin, James Emory, 68, 102
Baldwin, Marian, 204
Baldwin, Nancy Lee, 75, 102, 119, 205
Baldwin, Ralph, 181
Ballance, June, 106, 181
Ballance, Terry W., 146
Ballard, Deborah Lynn, 58, 76, 191
Ballard, Frank Ingram, 191
Bame, Jean S., 113, 205
Barber, Sherrie Lynn, 106, 181
Barbour, Douglas, 82, 83, 89, 91, 191
Barefoot, Gwendolynne, 205
Barefoot, Jane Ellen, 205
Barefoot, Judy, 181
Barefoot, Mark A., 85, 114
Barnes, Brenda S., 126, 205
Barnes, Johnny Willie, 168
Barnhill, Clifton Ray, 191
Barnhill, Rebecca Jean, 115, 205
Bartlett, John W., 63, 89, 91, 205
Bartlett, Kathy, 106, 181
Basinger, Greg, 46, 181
Bass, Linda E., 92
Batson, Mrs. Karen M., 162
Batson, Lemuel B., 205
Batson, Melvin, 46, 47
Batson, Sharon, 181
Batts, Amelia C., 205
Bauguess, Christy Ann, 191
Baum, Alan Clarke, 191
Beam, Mrs. Mildred A., 175
Beane, Sheron L., 205
Beattie, Barry L., 206
Beaulieu, John, 181
Becker, Hal, 46, 66
Beckett, Lewis, 124
Beery, Nancy C., 76, 87, 91, 95, 120, 206
Bell, Angela, 105
Bell, Michael D., 117, 206
Bellamy, Eunice, 86, 181
Bellamy, Daniel Thomas, 64, 65, 142, 147, 206
Bellois, Mrs. Marguerite S., 161
Bennet, Barney R., 206
Bennett, Cliff, 191
Benson, Brenda, 117, 119
Benson, James R., 206
Benson, Jimmy, 181
Benson, Robert, 92
Benton, Donna, 76, 181
Benton, Nancy, 95, 181
Benvenuto, Frank, 49
Berger, Tillie, 181
Berman, Phillip, 100, 101, 191
Bernard, Randy, 100, 181
Berry, Chris, 191
Berryhill, Joseph Arthur, 206
Biggerstaff, Sonja K., 75, 76, 206
Biggs, Marvin K., 60, 96, 102, 108, 206
Bishop, Robert K., 117, 206
Blackburn, Donna Mavis, 191
Blackham, Tom, 181
Blackwell, Ziggy, 119
Blair, John P., 95, 96, 172
Blair, Mary, 85, 181
Blake, Elizabeth L., 76, 79, 132, 207
Blake, Nancy Ann, 91, 191
Blake, Sheila, 181
Blanchard, Richard P., 126, 207
Blanton, John Randolph, 96, 191
Blanton, Renee, 75
Bledson, Donald Keith, 149
Blick, Mrs. Barbara M., 108, 126, 70,
Bloomer, Donna Ann, 89, 91, 191
Boggs, Jane, 105, 191
Boles, Johnny, 49, 60, 61, 104, 207
Boles, Sharon, 58, 99, 191
Boney, Mrs. Bobbie H., 171
Boney, Charles, 75, 100, 181
Boney, Frederick, 207
Boone, Mrs. Christine A., 172
Boone, Diane, 89, 91, 181
Booth, Paula Jean, 124, 181
Bordeaux, Cathy H., 207
Borth, Kathryn M., 75, 207
Boseman, James K., 207
Bostic, Elizabeth A., 102, 125, 207
Boswell, Nancy L., 207
Boswell, Nena Kay, 191
Boswell, Randy, 181
Bowden, Rayford, 66
Bowden, Robert, 225
Bowen, Charles, 146
Bowen, Debra A., 207
Bowen, Denise, 132, 191
Bowers, Betty Mae, 191
Bowers, Susan, 86, 181
Boyd, Michael Rayburn, 149
Boyd, Pamela, 78, 90, 102, 191
Boyd, Robert, 67, 191
Boykin, Harford, 179
Boykin, Mrs. Eunice N., 164
Bozeman, Ricky Dale, 147
Bradfield, Albert V., 171
Bradley, Cuthbert James, 44, 60, 104
Bradshaw, Claudia, 75, 191
Bradshaw, Melissa C., 208
Bradshaw, Terry, 90, 181
Branch, Donna M., 105
Brandon, Mrs. Glenda C., 174
Branton, Ellen Reid, 191
Branton, Rebecca, 181
Braswell, Mrs. Katherine S., 162
Bray, Jeffrey M., 49, 208
Brehmer, Debbie, 86, 181
Brewington, Reginald, 44, 63
Brewington, Shelia D., 22, 34, 58, 73, 99, 108, 109, 119, 208
Brice, Doretta, 110, 191
Bridges, Leroy, 208
Brigman, Mrs. Barbara T., 178
Briley, Willie E., 208
Brinkley, Anthony Ray, 80, 208
Brinson, Pam Faith, 181
Brissette, Greg, 191
Britt, Cindy Mae, 181
Britt, Dale, 141, 147
Britt, Harris Lindy, 146
Britt, Kathy, 76, 78, 121, 124, 181
Broadfoot, Beverly, 85, 105, 120, 181
Broadfoot, Randall, 54, 192
Brogden, James Ennis, 54, 104, 111, 192
Brogdon, Mrs. Jayne M., 172
Brooks, Margaret L., 34, 58, 95, 208
Brooks, Sheila Kay, 112, 192
Brown, Kenneth Robert, 88, 102, 192
Brown, Michael Jerome, 46, 57
Brown, Nancy, 105, 208
Brown, Pam, 181
Brown, Regina, 80, 110
Brown, Robert Sylvester, 106, 192
Brown, Sabrina, 105
Brown, Sonya, 181
Brown, Tinker, 110
Brunette, George, 46, 147
Brunson, Dianna, 99, 208
Bryan, Hilda Sue, 192
Bryan, LCDR Joseph T., 137, 138, 153
Bryan, Robert E., 174
Bryan, Sharon Ann, 89, 91
Bryant, Billy, 181
Braynt, Delta T., 105, 208
Bryant, James Allen, 147
Buchter, Denning T., 159
Buck, Jane Ellen, 76, 95, 192, 200
Buckingham, Donald Edward, 147
Buckwalter, Mary Ann, 92, 209
Buehler, Debbie, 181
Buehler, Grace J., 209
Bullard, Carl, 147
Bullard, Dale C., 149

Bullard, Francis, 90, 192
Bullard, Patricia Ann, 192
Bullard, Susan Angela, 192
Bullard, Tony Ray, 209
Bullock, Danny Calvin, 149
Burnell, Sharon, 181
Burch, Clea Bennett, 256
Burgen, Dianne, 181
Burgess, Beth, 181
Burkett, Carol, 181
Burleson, Jerry, 181
Burnett, Alfred, 85, 209
Burnett, Steve, 118, 141, 147, 149, 192
Burnett, Ronnie, 85
Burney, Rosetta, 209
Bussard, Gene, 46, 47, 56, 66, 181
Burwell, Aris, 209
Byerly, Dawn, 106
Byrd, Eunice Faye, 209

Calloway, Mrs. Helen G., 170
Cameron, Donald Jay, 79, 129, 209
Campbell, Anne Marie, 181
Campbell, Paul D., 76, 209
Canady, Sherry Gore, 115, 209
Canady, William Clark, 60
Cannon, Sheri, 76, 182
Capps, Marion Terence, 108, 140, 143
Carolos, Doug Alex, 46
Carmichael, Jewel Lynne, 80
Carmichael, Lynn Evonne, 83
Carr, Dawn Marie, 192
Carr, Seany Gail, 182
Carroll, Dianne, 182
Carroll, Gwendolyn F., 210
Carroll, Ransome, 149, 182
Carroll, Wanda, 182
Carter, Andy, 60, 75, 210
Carter, Lynn, 182
Carter, Michael, 118, 146
Carter, Nathan David, 192
Carter, Patricia Ann, 136, 139, 142, 210
Carter, Robert Charles, 75, 121, 192
Carter, Wallace Thomas, 210
Casa, Mike, 182
Casas, Juan Rafael, 192
Case, Billy Norris, 111, 210
Cassidy, Jeff, 49
Casteen, Barbara Gail, 210
Casteen, Becky, 75, 182
Caton, Barbara, 86, 182
Chadwick, Calvin S., 210
Chadwick, Gibbs, 69, 95, 182
Chadwick, Warren J., 147
Chahoc, Clarence C., 60, 61, 210
Chandler, Cynthia Ann, 210
Chapman, Jean Ann, 210
Chapp, Jeffery Alan, 192
Chappell, Ester Nancy, 102, 192
Charles, Mary, 182
Cherry, Deborah L., 121, 211
Cheshire, Richard A., 140, 143, 144
Chestnut, Michael Ray, 192
Church, James Brooks, 76, 192
Clark, Debra Marie, 86, 192
Clark, Mrs. Geneva P., 170
Clark, Diane, 182
Clark, Melissa Denae, 192
Clark, Pete, 192
Clark, Rodney, 182
Clark, Sharon Lynne, 105, 126
Clary, Robert W., 211
Clemmons, David P., 64, 65, 211
Clemmons, Susan Carol, 110, 192
Clinton, Westcott, 160
Cobb, Anne Wyatt, 108, 124, 192
Cobb, Ginny, 59, 182
Cobb, Joyce Ann, 102, 105
Cobb, Mrs. Louise M., 165
Cochran, Catherine A., 117, 211
Congleton, Julie, 182
Coher, William Michael, 46, 66, 182
Cole, Ronald B., 211
Cole, Susan Patrice, 85, 192
Coleman, Alicia B., 211
Coleman, Debbie, 182
Coleman, Gary Dale, 141, 142, 147
Coleman, Joel M., 211
Coleman, Robert F., 165
Collins, George Alvin, 82, 83, 85, 91, 192
Combetto, Carol Ann, 114, 211
Congleton, Sheree G., 76, 102, 211
Connelly, Tim, 56, 182
Connette, Betty, 76, 85, 182
Connette, Sarah K., 69, 211
Conway, John Richard, 212
Conyers, Debra, 105
Conyers, Ruby Mae, 126
Cook, Jane Carole, 79, 129, 192
Cook, Morris Hendrix, 141, 147
Cook, Ted Edwin, 212
Cook, William Rhyne, 149
Cooke, Herbert Earl, 212
Cooper, Kathy Gail, 193
Cooper, Frederick L., 212
Cooper, Karen Lois, 108, 120, 126, 192
Copenhaven, Terry, 106, 124
Corbett, Isaac Dexter, 46
Corbin, E. A., 42, 64, 159
Costin, Beverly Ann, 193
Coston, Margaret Denise, 126, 182
Coston, Wanda B., 212
Cothren, Gloria Ann, 76, 95, 193
Coulon, Suzanne, 212
Courie, Eli Fadual, 182
Courtwright, Janice Kay, 75, 85, 108, 110, 126, 193
Couvillion, Mary, 182
Cowan, Bobby Lee, 212
Cowan, Craig Hulbert, 193
Cox, Mary Louise, 102, 112, 212
Cox, Susan, 74, 76, 85, 182
Cracker, Andy J., 60, 61, 83, 212
Craig, Nancy F., 172
Craven, Cathy L., 117, 212
Crawford, David O., 213
Crawford, James T., 213
Crawford, Robert James, 64, 75, 193
Creech, Patricia L., 79, 131, 213
Crews, Debra Ann, 115, 213
Crews, Joseph L., 127, 213
Cribb, Brenda, 85, 121, 182
Cribb, Susan, 182
Criser, David, 182
Criser, Donna L., 86, 102, 213
Cromartie, Marva D., 124, 214
Croom, Larry, 49, 182
Croom, Linda G., 214
Croom, Sandra Elizabeth, 75, 76, 193
Croom, Teddy, 46, 182
Crouch, Carroll Jean, 108, 109, 214
Crowder, Marian L., 83, 113, 126, 214

Daigle, Debbie Ruth, 115, 214
Diagle, James, 90
Dailey, Michael Blair, 88, 91
Daniel, Richard, 106
Daniels, Cheryl E., 214
Daniels, Sidney Bruce, 214
Darden, Richard, 193
Daugherty, Duane, 214
Davidson, Thomas Daniel, 64, 192
Davis, Alice, 75, 79, 119, 132, 193
Davis, Angela, 86
Davis, Bruce, 182
Davis, Cindy, 182
Davis, Evard, 124
Davis, Fannie, 214
Davis, Mrs. Irene B., 79, 132, 161
Davis, Kathy, 91, 182
Davis, Leatrice Julie, 85
Davis, Linda Faye, 193
Davis, Lynsey, 79, 99, 131, 215
Davis, Melvina, 80, 215
Davis, Melvin Eugene, 193
Davis, Michael D., 80
Davis, Russell, 72, 215
Davis, Mrs. Shirley B., 170
Davis, Thomas W., 107, 215
Dawson, Daniel Earl, 68, 96, 97, 193
Dearden, Ellen, 182
Dearden, John A., 215
Dennis, Ronnie Lee, 68, 83, 198
Denton, Roberta Lynn, 83, 193
Depores, Alfred T., 215
DeVane, Wanda J., 80, 108, 121, 215
Diamond, Michael G., 60, 215
Dickens, Brenda, 193
Dickens, Donald C., 42, 171
Dicks, Laura D., 80, 126, 215
Dickson, Nancy L., 215
Dieteman, Kathy, 182
Dixon, Allison, 216
Dixon, Patricia Ann, 115, 216
Dodd, Danise Ann, 76, 193
Donathan, Danny, 44, 96, 121, 193
Dorsey, Charlene, 216
Dosher, Donna Alicia
Doty, Jenifer Larain, 193
Dovel, Cynthia Dale, 105, 193
Dowless, Gary T., 216
Downing, Michael Eugene, 96, 114, 141, 147, 216
Doyle, Jean Monica, 105, 182
Doyle, Mary K., 216
Draine, Mrs. Alleluia T., 165
Ducharme, Cindy, 182
Duke, Darrell Jackson, 107, 120, 193
Dukes, Faye, 105, 182
Duncan, Daniel D., 178
Duperock, Suzanne, 82, 83, 151, 216
Durham, Ray, 42, 45, 104, 176
Dyches, David E., 138, 143, 146, 149, 151, 216

Eakins, Bonnie J., 115, 216
Eason, Martha L., 85, 216
Eason, Thomas Donald, 141, 142, 147, 193
Eaton, Sheree, 59, 76, 120, 182
Eddie, Gail A., 24, 80, 99, 217
Edge, Thomas B., 100, 111, 217
Edwards, Carol Ann, 193
Edwards, Frank, 60, 66, 96, 182
Edwards, James R., 66, 96, 140, 143, 144, 217
Edwards, Keith Glenn, 141, 142, 144, 146, 193

Edwards, Ricky N., 217
Edwards, Robert P., 82, 85, 193
Efford, Bernard J., 169
Efird, Toni Lee, 217
Elkins, Steven G., 217
Elkins, Susan, 85, 182
Ellis, Gail Diane, 76, 193
Ellis, Gail, 76, 193
Ellis, Jane C., 75, 217
Ellis, Patty, 193
Ellison, Robert Lee, 46, 63
Elrod, Gloria J., 217
Elrod, Ruth, 182
English, Gary Allen, 82, 83, 96, 193
English, George Michael, 194
Ennis, Mrs. Beverly B., 163
Epps, Lydia, 80, 182
Epps, Reginald B., 217
Erdoesy, Glenn William, 67, 194
Erwin, Mike, 182
Estep, Bonnie Louise, 115, 217
Estes, Terry, 182
Evans, Collee A., 126, 218
Evans, Ellis, 46, 60
Evans, Jack Bussey, 46, 60, 61, 194
Evans, Jerry D., 104, 108, 136, 141, 143, 144, 218
Evans, Mildred, 182
Evans, Tyrone, 83
Everett, Gordon, 92, 182
Everette, Judy K., 218

Faircloth, Charlie V., 114, 218
Faircloth, Jerry, 117
Faircloth, Ray, 146, 182
Faircloth, Toney, 182
Farrow, Paul, 88, 91, 92, 182
Fauser, Nancy, 183
Feaster, Peggy Ann, 86
Felton, Leon, 90
Fennell, Brenda K., 218
Fennell, Edith Ann, 114, 218
Ferencak, William John, 129, 194
Ferris, Karen, 126, 183
Fetner, Lynne Warren, 79, 126, 132, 194
Fick, Mrs. Eleanor B., 163
Fillyaw, Yvonne, 80
Finch, George W., 175
Finkelstein, David, 91, 183
Finucan, James Gordon, 194
Fisher, Matthew, 42, 46, 168
Fitzsimmons, David A., 105
Fleming, Lyndon, 56, 68, 183
Flemming, Mrs. Helen D., 178
Flewwellin, Anthony Bruce, 117, 194
Flewwellin, Mary E., 85, 194
Flowers, Ede B., 218
Floyd, Joey R., 49, 63, 146, 183
Floyd, Nancy Charlene, 87, 91, 218
Flynn, Sandra Elaine, 117, 194
Fogleman, Joan L., 102, 218
Fogleman, Wesley George, 146
Fokakis, Karen D., 108, 218
Fokakis, Tammie, 183
Fontaine, Lynn, 59, 76, 105, 183
Fontaine, Mary Jo, 76, 194
Formy-Duval, Thurston Gray, 194
Foss, Belinda May, 91, 194
Foss, Charles A., 166
Foss, Laura E., 111, 219
Foster, Robin, 121, 183
Fowler, Connie Lynn, 194
Fowler, Dianne, 183
Fowler, Dorthy Ann, 194
Fowler, Eddie, 64
Fox, Dennen, 90
Fox, Wende, 75, 92, 183
Francis, Levern, 56
Frankoff, Ricky, 49, 66, 183
Frazelle, Marsha G., 69, 79, 132, 194
Freeman, Athalia Janet, 78
Freshwater, William Ross, 96, 104, 194
Fryar, Carolyn A., 69, 219
Fryar, Cathy L., 58, 219
Funderburke, Jeffrey, William, 44, 63, 105, 124, 194
Fundora, Rebeca Barbara, 121
Fuston, Bobby Brian, 117
Futch, Edna, 35, 180, 183
Futch, Helen Marie, 35, 76, 95, 190, 194
Futch, Rebecca L., 219
Futreal, Jaunita Marie, 194

Gaffney, Joan, 183
Gainey, Marshall L., 219
Galida, Mrs. Patricia V., 163
Gallegos, Charlene, 183
Galley, Deborah A., 83, 111, 219
Galloway, Darrell, 68, 92, 147, 183
Galloway, Jerome, 85, 183
Galloway, Rose A., 124, 126, 219
Ganey, Albert C., 219
Gardner, Eleanor Ruth, 93
Garner, G. Thomas, 114, 219
Garner, Walton Wayne, 194
Garrett, Jerry W., 127
Garrett, Kenny, 57
Garris, James Wilson, 80
Garris, Julia D., 220
Gaskins, Eddie, 90, 121, 146, 183
Gaskins, Rosa C., 220
Gaskins, Walton Ethridge, 146
Gates, John P., 220
Gatewood, Shirley, 183
Gaylor, Lee, 79, 139, 143, 146, 220
Gaylor, Walter K., 100, 101, 220
Gee, Susan, 183
George, Clarence S., 167
George, Robert, 67
Gerald, Jay F., 220
Gibbs, Willie, 90, 220
Gibson, Marien Louise, 83, 194
Gibson, Nancy, 85, 183
Gideon, Wanda Gail, 115, 220
Giersch, Robert J., 117
Gilles, Nancy O., 91, 220
Gilles, Tommy, 183
Gillham, Stephan Frazier, 194
Gimple, Larry, 183
Gisonna, Jimmy Michael, 100, 183
Godwin, Pattie Rose, 194
Goethsche, Cheryl, 183
Gooden, Ronald, 124
Goodman, Judith Anne P., 220
Goodwin, James William, 127
Gore, Jenny E., 20, 28, 30, 76, 78, 79, 83, 99, 221
Gore, Lynn, 184
Gotlib, Susie, 184
Grainger, Mary Melinda, 195
Grathwal, Deb Ann, 221
Green, James Thomas, 141, 146
Greene, Lois, 184
Greer, Anthony Paul, 195
Gregory, Purnell M., 95, 221
Grey, Kathy, 121, 124, 184
Griffin, Charles H., 96, 221
Griffin, Ronald Stephen, 141, 147
Grimm, Paula, 195
Grimsley, Jo Ann, 195
Gross, Julie, 78, 87, 90, 194
Groves, David, 221
Gruelle, Marty, 59, 76, 99, 184
Gummow, James R., Jr., 49, 132, 221
Gurganus, Cathy Gail, 99, 116, 117, 195
Gurganus, Cyrus D., 158
Gurganus, Charles M., 108, 109, 136, 138, 143, 144, 148, 221
Guy, Susan Beth, 90
Guyton, Cynthia June, 195
Guyton, Michael Gaston, 195
Guyton, William E., 124, 221

Haas, Debbie, 126, 195
Habash, Nicolas Michell, 49, 118
Hackman, Rosann, 221
Hale, Janet, 37, 99, 221
Hale, Patricia Carolyn, 195
Halecki, Alice Vee, 184
Halecki, Lee, 184
Hall, Charles Lee, 195
Hall, Debbie, 184
Hall, Denise, 59, 76, 68, 99, 104, 184
Hall, James Vann, 54, 66, 176
Hall, Robert, 222
Hall, Thomas E., 222
Hamilton, Betsy, 21, 25, 37, 58, 73, 99, 222
Hamm, Derrick, 56, 64, 65, 184
Hancock, Lester A., 222
Hankins, Mrs. Lethia S., 162
Hankins, Stewart Ellis, 96, 97, 111, 222
Hansley, Larry Robert, 142, 147
Hansley, Richard, 184
Hansley, Wendell, 222
Hardee, Dawn, 76, 83, 95, 222
Hardie, Kristal, 85
Harrell, Kim, 184
Harris, Cothran, 60, 68, 222
Harriss, Becky, 76, 222
Hart, Barbara, 75, 222
Harvey, Teresa Louise, 195
Hassell, Willie W., 173
Haughee, Judith, 79, 129, 223
Hause, Charles Frank, 67
Haverty, Terri, 76, 78, 95, 195
Haviaras, Debbie, 184
Hawes, Johnny, 223
Hawke, Carol, 184
Hawke, Larry, 107, 223
Hayes, Bobby D., 27, 54, 55
Hayes, Gerald E., 223
Hayes, Marianne, 76, 223
Hayes, Sarah R., 76, 99, 119, 223
Hayes, Mrs. Vera E., 178
Haynes, Mark Steven, 96, 124, 195
Hazelgrove, Robert Jackson, 96, 102, 195
Heacox, Lynde, 184
Head, Linda, 117
Head, Walter T., 223
Hebbie, Jim, 42, 49, 54, 176
Hedgepath, Warren, 49, 66, 184
Heeb, Mrs. Mary H., 173
Hegele, Liz, 69, 79, 99, 132, 195
Heher, Terry, 75, 184
Heim, Billee, 184

Helgren, Daniel L., 108, 223
Hemingway, Michael, 195
Henderson, Martin Gene, 195
Henderson, Murray M., 106, 223
Hendry, Linda R., 105, 224
Herring, Bill, 184
Herring, Val, 76, 121, 124, 184
Hess, Robert T., 137
Hessee, Dana J., 102, 121, 224
Hester, Luby Don, 142, 147
Hewett, William M., 179
Heyer, Anthony M., 224
Hickman, Cynthia Marie, 85, 195
Hicks, Kerry, 54, 57, 64, 65, 184
Higgins, Miles, 126, 195
Hill, Barbara Ann, 89, 91, 195
Hill, Connie, 85, 125, 184
Hill, Diane, 126
Hill, Edith Michele, 120
Hill, Emily, 75, 85, 185
Hill, Sharon, 113, 224
Hilton, Samuel Lexington, 67, 195
Hines, Kathryn, 224
Hines, Patsy Eileen, 85, 114, 224
Hines, Richard C., 120, 225
Hines, Ron, 184
Hines, Sharon, 184
Hines, Thomas Lucian, 88, 89, 195
Hinshaw, Donna Jeanette, 113, 196
Hinshaw, Teresa D., 113, 225
Hinson, Roger, 24, 64, 78, 225
Hinton, James O., 177
Hinton, Jeannie G., 99, 225
Hobbs, Melodee, 91, 126, 184
Hodges, Mary Delores, 108, 225
Hogan, Phil, 90, 184
Hogue, Susan, 184
Hokett, Patricia Ann, 113
Holbroak, Ralph, 184
Holden, Deborah Ann, 124
Holden, Tony, 46, 60, 63
Holder, Jim, 67, 75, 141, 142, 144, 147, 149, 196
Holland, Donna, 58, 99, 105, 196
Holland, Jack, 225
Holland, Mark, 120
Holland, Patti, 184
Holland, Wanda Lee, 115, 225
Holleman, Phyllis, 89, 91, 225
Hollembeak, Robert D., 91, 225
Holliday, Walter T., 82, 83, 225
Hollis, Beverly, 184
Holloway, David S., 82, 83, 226
Holmes, Paula, 87, 89, 91, 92, 196
Holmes, Warren, 46
Holsonback, John Harris, 149
Holt, Susan, 105, 184
Honeycutt, Judith M., 89, 91, 92, 226
Honeycutt, Mrs. Stella M., 166
Hord, Denise, 184
Horn, Linda S., 87
Hornack, Fred, 107, 184
Horne, Jennifer, 95, 184
Horne, Wesley, 82, 83, 85, 95, 226
Horrell, David, 184
Howard, Cynthia Marie, 117, 226
Howell, Bette A., 105
Howell, Cheryl, 196
Howell, Linda, 226
Howerin, Kathy, 69, 76, 184
Howie, Herschel, 92, 184
Huband, Nancy Louise, 91, 196
Hudson, Joseph Lee, 124
Huff, Edward, 44, 104, 226
Huff, Julie, 83, 196
Hufham, Barbara L., 87, 121, 226
Hufham, Billy, 184
Huggins, Harriett, 113
Huggins, James Mike, 226
Hughes, Daniel Carl, 196
Hughes, Donna Marie, 76, 196
Humphries, Laura Lea, 226
Hunley, Rose Marie, 226
Hunnicutt, Betty, 184
Hunt, Janet A., 115, 227
Hunt, Margaret, 82, 83, 95, 121, 227
Hunt, Rebecca, 59, 184
Hunter, Debbie, 76, 79, 132, 196
Hurd, Clayton, 184
Hurd, Valerie, 117, 227
Hurley, Robert, 49, 168
Hurst, Harry, 227
Hutchens, Connie, 75, 184
Hutchinson, William Bern, 83, 85, 100, 180, 184
Hyatt, Patsy, 85, 227

Ingram, Patricia, 227
Insco, Angela, 184
Insley, Julia, 90, 126, 196
Insley, Mark, 75, 108, 136, 138, 141, 143, 144, 227
Irick, Bill, 184
Ivester, Richard Burton, 196

Jackson, Cheri Irene, 115, 227
Jackson, Donald, 227
Jackson, George, 44
Jackson, Stephen, 73, 74, 227
Jackson, Theodore, 228
Jackson, Wilbur Wayne, 142, 147, 196
Jacobs, Debbie, 228
Jacobs, Jacqueline, 95, 126, 228
Jacobs, Jerry Leon, 49
James, David, 161
James, Freeman, 142, 146
James, Greg, 184
James, Jacalyn, 59, 75, 185
James, Janice, 76
James, Lisa, 185
James, Marsha Paul, 126, 228
James, Nicholas, 46, 63, 106
James, Robert, 96
James, Rodrick, 44, 104
James Russell, 44
James, Vicki, 115, 228
James, Willie, 75, 140, 228
Jamison, Helen, 185
Jarvis, Roger Paul, 88, 91, 196
Jedrey, Daniel Enos, 196
Jeffords, Dibby, 120, 129, 196
Jeffers, Rebecca, 73, 78, 99, 228
Jenkins, Deborah, 185
Jenkins, Miriam, 115, 228
Jennings, Marjorie Lewis, 120, 196
Jernigan, Kenneth, 228
Johnson, Ann, 81, 185
Johnson, Bonnie Lynn, 85
Johnson, Carolyn, 185
Johnson, Charlin Denise, 113, 228
Johnson, Debbie, 126
Johnson, Mrs. Dorothy B., 171
Johnson, Garth, 229
Johnson, John, 83, 229
Johnson, Judy Lynn, 91
Johnson, Lynn, 185
Johnson, Marlene, 185
Johnson, Bob Earl, 67, 196
Johnson, Ronald, 106, 146
Johnson, Stan, 185
Johnson, Thomas Kennedy, 177
Johnson, William, 147
Johnson, Yvette Renee, 86, 196
Johnston, Walter, 74, 100, 101, 229
Jones, Al, 88, 185
Jones, Anthony, 124, 149, 229
Jones, Arthur Darnell, 147
Jones, Barbara, 229
Jones, Bobby Ledel, 91
Jones, Carl, 92, 126
Jones, Connie, 196
Jones, Derrick Carl, 52, 54
Jones, Ellen, 229
Jones, Elton Dennis, 83, 124, 229
Jones, Gary, 147, 185
Jones, James Ira, 149
Jones, Jay, 185
Jones, Jenne, 124, 196
Jones, Lewis Donnall, 63
Jones, Mrs. Margaret F., 179
Jones, Nathaniel, 83
Jones, Sandra Mae, 102, 229
Jones, Steve, 185
Jones, William, 91, 185
Jordan, Clifford, 229
Jordan, John, 49, 75, 106, 229
Jorgenson, Cathy Jo, 196
Joye, Barbara, 83, 230

Kahn, Rachel, 108, 230
Karas, Katherine, 230
Karnes, Mark Dana, 196
Karnoski, Thomas Carl, 196
Keenan, Fran, 75, 185
Keenan, Mary Patricia, 75, 83, 108, 230
Keffer, Mike, 185
Keifer, Pam, 85, 185
Keith, Daryl Joel, 91, 100, 102, 104, 196
Keith, Mrs. Jeanne B., 169
Kelly, Haywood, 127
Kelly, Karen, 126, 185
Kelly, Richard, 230
Kennedy, John Robert, 54, 136, 142, 196
Kennedy, Lucie, 99, 126, 183, 185
Kennington, Debra, 85, 230
Kershaw, Chad, 185
King, Branda Patricia, 91
King, Cassandra, 113, 185
King, Charles Lee, 196
King, Elizabeth, 230
King, Margaret, 126, 230
King, Randall, 230
King, Rhonda, 196
King, Roy Lee, 117, 230
King, Sharon, 64, 124
King, Stephen, 44, 45, 65, 100, 231
Kirk, Arthur Edgar, 54, 56, 63
Kittrell, Larry, 231
Kittrell, Mike, 185
Klutz, Anthony Lee, 196
Klutz, Cheryl, 85, 185
Klutz, Rodney, 185
Knight, Donna, 88, 185
Knight, Rick, 196
Knight, Thomas W., 76, 104, 108, 231
Knowles, Susan Raye, 231

Kobienrowski, Thomas Joseph, 147
Korb, Mrs. Betty Stroup, 168
Kosh, Frank, 46, 64
Kramasz, Bette Kaye, 76, 78, 108, 121, 231
Krysiewski, Debbie, 185
Krysiewski, Leon Michael, 196
Kusler, Karen Lee, 83, 231
Kusler, Robert Lloyd, 196

La Boo, Mildred Joyce, 75, 85, 90
Lacewell, Brenda Matie, 124, 196
Lacriox, Lynda Marie, 90
Lamb, Dottie, 124
Landen, Deborah Lee, 73, 81, 108, 196
Langford, Betty, 106, 185
Langley, Donald, 185
Langley, Susan Lee, 76, 196
Langston, Sandra Gail, 79, 131, 231
Lanier, Jimmy, 149, 185
Lanier, Margaret Dale, 83, 197
Lanier, William D., 117, 231
Lashley, David, 146, 185
Lawley, Sharon, 185
Lawson, Barbara Gail, 115, 231
Lee, Barbara H., 102, 231
Lee, David, 46, 66, 90, 108, 185
Lee Larry, 106
Lee, Nancy Sue, 197
Lee, William Bernard, 117
Lee, William Kim, 149
Leewenburg, Suzanne, 132, 197
Lemaster, Dave, 85, 92, 111
Lemon, Florence A., 232
Lemon, Flossie M., 232
Lemon, Patricia A., 232
Lentz, James Carl, 232
Leonard, Juliette, 185
Levine, Sharon, 185
Lewis, Carolyn, 83, 197
Lewis, Cheryl, 106, 185
Lewis, David, 185
Lewis, Eddie, 147
Lewis, Gregory Neal, 232
Lewis, James Theodore, Jr., 120, 125, 197
Lewis, Jerry, 185
Lewis, Joseph D., 164
Lewis, Nancy Kay, 197
Lewis, Randolph Pierce, 197
Lewis, William, 146, 185
Lewis, William D., 232
Lindenschmidt, Vincent Joseph, 67, 96, 197
Lineback, Ann, 185
Litchfield, Randy, 185
Lloyd, Kathy, 232
Lloyd, Susan Gail, 197
Locke, Rosetta, 105
Lofton, Beverly D., 232
Lomax, Barbara, 85
Long, Brenda Leigh, 76, 78, 99, 197
Long, Clifford Giles, 232
Long, Hope, 185
Long, Mike, 149
Long, Steven Alexander, 88, 89, 91, 96, 197
Long Teresa, 185
Longnecker, John A., 117, 232
Loper, Carolyn, 197
Lowe, William G., 169
Lowrimore, Dorothy L., 82, 83, 233
Lucas, Buddy, 106, 185
Lucas, James Berryman, 49, 118, 197
Ludlam, Glen Thomas, 124, 197
Lundy, Richard William, Jr., 80, 233
Lykins, Melissa, 185
Lykins, Susan E., 76, 233

Mabry, Charles C., 233
Mabry, Ira G., 164
Mabry, Nancy E., 73, 95, 233
Mack, Mrs. Gladys D., 176
Maddox, David J., 233
Mahn, Emma Lucille, 83, 112, 120, 197
Mallette, Brenda Joye, 113
Mallette, Earleene, 105, 113, 185
Mann, Debbie, 119
Mapson, Joselia, 58, 105, 233
Mapson, Priscilla Elaine, 197
Marks, Mrs. Nancy S., 160
Marlowe, Judy D., 23, 25, 233
Marrett, Mary B., 82, 83, 86, 102, 233
Marshburn, Pat, 185
Marshburn, Paula J., 83, 124, 233
Marston, Julie G., 95, 234
Martin, Mrs. Catherine C., 167
Martin, Michael G., 44, 63, 96, 104, 197
Martin, Vickie Lynn, 83, 105
Mason, Edward, 185
Mason, Michael Edmond, 49, 75, 79, 83, 100, 132, 197
Mason, Sidney Adolphus, 197
Massey, Alma L., 234
Mathews, Sharon, 186
Maultsby, Billie L., 234
May, Aaron, 117
May, Darryl Jerome, 68, 93
Maynard, Atlas A., 177
McAdams, Gary L., 234
McAllister, Claude H., 171
McAllister, Donald Steven, 88, 91
McAllister, James, 46, 56, 85
McAllister, Mrs. Mary T., 178
McCafferty, Bonnie B., 86, 95, 102, 108, 119, 234
McCafferty, Debbie, 75, 76, 102, 186
McCarley, John W., 108, 234
McCauley, Pamela J., 235
McChesney, Susan, 92, 186
McCombie, Michael J., 93, 235
McCormick, Sharon, 186
McCoy, Joseph, 54, 55, 131, 235
McCrae, Debra, 75
McCree, Michelle, 85
McCrimmon, McIver R., 73, 79, 108, 131, 235
McCulloch, Catherin Allen, 83, 112, 121, 197
McDonald, Adolph, 63, 85
McDonald, Deborah, 126
McDonald, Jimmy Allen, 44
McDowell, Sylvia D., 235
McGirt, Debbie, 186
McGirt, Tharon, 124
McGraw, Ronald R., 52, 54
McIntyre, Donald R., 44, 82, 83, 85, 111, 235
McIver, Duncan McNair, 141, 142, 144, 146, 197
McIver, Robert Sneeden, 88, 89, 91, 100, 197
McKoy, Edgar R., 177
McKoy, Ralph L., 235
McKoy, Ricky Lane, 54, 104, 197
McLean, James, 235
McMillian, David James, 197
McMillian, Leonia, 113, 126
McNeil, Branda, 59, 90
McNeill, Adriana, 197
McNeill, Billy, 63
McNeill, Franklin Theodore, 106, 197
McNeill, John Taylor, 141, 142, 144, 147, 197
McQuery, Mike, 46, 66, 186
McQuillan, Courtney Etoile, 87, 89, 91
McQuillan, Craig, 75
McQuillan, James Kenneth, 146
McRae, Deborah Elaine, 93
McZeek, Glen, 186
Meares, Frank, 44, 63, 86, 96, 104, 197
Mears, Michellen, 186
Meier, Frances L., 174
Melton, Mrs. Phyllis R., 173
Melvin, Anthony, 46, 66, 186
Melvin, Braxton, 142, 147, 197
Mercer, Iris F., 235
Meredith, Tina Dawn, 235
Merritt, Deborah J., 69, 236
Messick, Pam, 91, 186
Meyland, Al, 49, 186
Michaelis, Patricia Lee, 197
Milholland, Debbie, 59, 76, 78, 186
Milholland, William F., 25, 44, 91, 104, 236
Millard, Dianna, 197
Millard, Sonny, 63, 96, 104, 186
Millard, Victor, 132, 197
Miller, James P., 176
Miller, Sandy, 82, 197
Miller, Vickie Sue, 76, 83, 85, 86
Milligan, Kip, 46, 146
Milliken, Guy Allen, 49, 125, 197
Milliken, Ronald, 90
Millinor, Linda Gail, 85, 197
Millinor, Pam, 131, 236
Mintz, James, 90, 186
Mintz, Mark E., 96, 97, 121, 236
Mitchell, Kenneth, 186
Mixon, Melody, 236
Mobley, Karen B., 95, 236
Modlin, Mrs. Mildred E., 79, 129, 163
Mohr, Mary K., 76, 236
Montgomery, Warner, 121, 186
Moore, Carolyn, 113, 198
Moore, Pamela Odell, 236
Moore, Patricia K., 236
Moore, Paulette R., 105, 236
Moore, Pertenia, 85, 105
Moore, Virginia, 198
Mooring, Debbie, 186
Morgan, Barbara, 179
Morris, Judith, 237
Morris, K.M., 149
Morris, Susan, 58, 76, 237
Morrison, Jerry, 89, 91, 186
Mosely, Tommy, 68, 76, 100, 101, 104, 108, 237
Moskowitz, Neil, 186
Mosley, Deborah Marguerite, 117, 237
Moss, Dayle Edmund, 54
Moss, Hezekiah, 237
Mowbray, George William, 46, 63, 106, 186
Mudd, Diane, 85, 186
Mudd, Mark, 198
Muench, George A., 237
Mullinix, Mrs. Marjorie B., 164
Monroe, Jeria, 117, 124, 198

Murphy, Genny Marie, 114, 237
Murphy, Patsy Ruth, 117
Murphy, Sheila Marie, 198
Murray, Donna, 75, 76, 198
Mussleman, Ronnie, 44, 64, 65, 198
Myrick, Mike, 119

Naylor, Mary E., 99, 202, 237
Neal, Dee Dee, 186
Nelson, Genovia N., 105, 237
Nemeth, Michael, 198
Neuwrith, Lisa Gail, 99, 198
Newber, Breck, 44, 60, 104, 238
Newell, Mrs. Bernadine H., 126, 161
Newkirk, Jerome, 89, 91, 198
Newsome, Paula Renee, 34, 58, 74, 79, 99, 108, 132, 198
Newton, Christopher, 238
Newton, Marsha, 121, 238
Newton, Micheal, 121
Newton, Patricia, 80, 238
Newton, Paul, 186
Nicklaw, Christopher, 238
Nines, Alton Lee, 114
Nixon, Linda, 113
Nobles, Melanie, 186
Norman, Shirlene, 35, 59, 80
Norris, Constance, 74, 238
Norris, Mrs. Dorothy W., 160
Norris Joyce, 198
Nunn, Melinda, 187

Oakley, Bobby, 44, 60, 61, 63, 100, 101, 104, 238
O'Brien, Michael, 68
O'Connor, Brian, 49, 146, 187
O'Connor, Dennis, 63, 96, 120, 238
O'Dell, Mrs. Beryl C., 160
Odom, Amy Lynne, 35, 105, 198
Odom, Linda, 22, 105, 238
Olive, John, 124, 238
Oliver, Jesse James, 118
Olsen, Rebecca Lee, 75, 95
Olson, Scott, 75, 187
O'Reardon, Karen, 79, 102, 121, 131, 239
Otis, Sherry, 75
Overbee, Deborah Kay, 76, 95, 190, 198
Owen, Mrs. Marguerite C., 175
Oxendine, Janice Marie, 198
Oxenfield, Greg, 187
Oxenfield, Thomas, 239

Padgett, Drue, 187
Padgett, Freida, 162
Palmer, Diane, 239
Pappas, Dee Lynn, 85, 187
Parish, Karen, 187
Park, Lawrence, 239
Parker, Carolyn, 80
Parker, Donald, 239
Parker, Gary, 44, 64, 65, 104, 239
Parker, Lionell, 239
Parkinson, William James, 108, 118, 198
Parks, Buni, 85, 126, 187
Parks, Donna Gail, 187
Parlatore, Angelo J., 177
Parnell, Mrs. Frances B., 166
Passmore, Tommy Benton, 102, 124, 198
Pate, Elaine, 120, 187
Patrick, Matilda, 102, 112, 239
Patten, Vernon, 80, 239
Pearson, Constance, 124, 239
Pearson, Cindy L., 187
Peeler, John Rufus, 141, 144, 146, 198
Pender, William, 117
Perkins, Gail L., 240
Perkinson, Michael Wayne, 49, 67, 198
Perritt, John, 187
Perry, Billie, 240
Perry, Joel, 187
Peterson, Henry O., 170
Peterson, Jeffery Jackson, 60, 104
Peterson, Joseph L., 80, 167
Peterson, Robert H., 163
Phelps, William Rogers, 105, 198
Phifer, David L., 106
Phipps, Michael David, 127
Phipps, Ricky, 187
Pickett, George Edward, 60, 93, 104, 198
Pierick, Mike, 56, 66, 187
Pigford, Linda, 187
Pindell, Jack M., 88, 167
Piner, John T., 114, 177
Piner, Kathy Lynn, 198
Piner, Rhonda, 129
Piner, William R., 240
Pittman, Barbara, 75, 78, 85, 121, 187
Pittman, Jim, 187
Plankers, Judith Ann, 198
Poland, Jessie Louise, 117
Politz, Steve, 240
Polletta, Joseph T., 240
Porter, John, 88, 90
Porter, Wanda Kay, 117, 198
Posey, Barbara Lee, 82, 83, 105, 124
Poteet, Jim, 46, 187
Potter, Eddie, 187
Potter, Kenny, 104, 187
Potter, Lois, 78, 83, 99, 110, 198
Potter, Sandra, 240
Powell, Deborah Louise, 85, 198
Powell, Karen, 102, 139, 141, 143, 147, 150, 240
Powell, Morris, 136, 141, 143, 144, 240
Powell, Samuel C., 46, 63
Powell, William Mark, 149
Powlas, Charlotte M., 85, 240
Pratt, Alan W., 165
Prentice, Gene D., 149
Pridemore, Penny, 121, 187
Pridemore, Terry, 68, 96
Pridgen, Barbara, 82, 83, 240
Pridgen, Beverly Lorraine, 117, 241
Pridgen, Columbus, 44, 241
Pridgen, Creasy L., 91
Pridgen, Cynthia Louise, 95, 198
Pridgen, Dollie E., 125, 241
Pringle, Phillip J., 241
Pritchett, Rick, 107, 198
Privette, Andrew W., 44, 96, 97, 241
Pruett, John Michael, 199
Pugh, Marguerite, 126
Purdie, Oglivia, 80, 113, 187

Randall, Allen, 187
Ranson, Willa D., 124, 241
Ransome, Robert Livingston, 142, 146, 199
Ratcliff, David, 90, 187
Raulston Ed, 90, 92, 120, 187
Rawlings, Frederick C., 42, 68, 69, 162
Ray, Kathy, 85, 187
Raynor, Edward, 146
Reavis, Tammy, 59, 76, 68, 126, 187
Reed, Bobby Carlos, 49, 63, 199
Reed, David, 187
Reese, Jamie R., 83, 241
Register, Debbie, 187
Register, Michael Dean, 90
Register, Roderick Swann, 124
Rehder, Mrs. Barbara B., 160
Reid, Douglas Wayne, 124, 199
Reid, Jeffery Boyd, 119, 199
Retchin, Marcia, 79, 121, 132, 199
Retchin, Sander, 241
Reynolds, Allen T., 241
Reynolds, Karen Elaine, 199
Reynolds, Paul, 138, 143, 149, 241
Reynolds, Ronald, E., 141, 149
Rhames, Dollie Mae, 28, 85
Rhames, Suanne, 115
Rhem, Debby, 242
Rhodes, Mary Bowden, 83, 114, 242
Richburg, James Edward, 80, 124
Ridgeway, Steven R., 146
Richard, Mrs. Betty I., 179
Riopel, Vickie Lee, 112, 199
Risley, Eugene F., 242
Rivenbark, Denise E., 187
Rivenbark, Patricia Sue, 78, 86, 242
Roberts, Leon H., 242
Roberts, Mrs. Sabra N., 162
Robertshaw, Daniel J., 242
Robinson, Constance, 242
Robinson, Dale C., 85
Robinson, David A., 85, 105, 146
Robinson, Debra, 190, 199
Robinson, Ginger, 187
Robinson, Jacqueline D., 80, 126, 242
Robinson, Rita C., 80, 126, 242
Robinson, Robert, 60, 242
Robinson, Vickie C., 243
Rowthlinger, Gale, 199
Roger, Lesa, 85, 187
Rogers, Linda Carol, 199
Roland, Teresa Lind, 126
Rooks, Leon, 243
Rooks, Sharon Sheila, 199
Roop, Brenda, 187
Roop, William D., 106, 118, 124, 126, 129, 143, 146, 243
Ross, Brenda Joye, 199
Ross, Teresa Eileen, 199
Rouse, Dolly Frances, 199
Rouse, Judd, 66, 187
Rouse, Sandra K., 73, 76, 77, 99, 108, 243
Rowe, Mrs. Anne B., 175
Rush, Barbara Y., 105, 243
Rush, William, 106
Russell, Connie Lee, 199
Russell, Deborah Ruth, 126
Russell, John M., 136, 143, 243
Ryan, C. A., 124, 142, 149
Ryninger, Rhonda, 187

Salisbury, Donald, 146
Salter, Donald Lea, 243
Sanders, Linda Frances, 105, 199
Sanderson, Susan, 95, 243
Sandlin, Michael W., 141, 143, 147, 243
Sapp, Ramona Kay, 112, 121, 199
Sarvis, Deborah Karen, 76, 199
Saunders, Marion L., 126, 243
Savage, Donald Clyde, 90, 199
Scaro, Steve, 90, 146, 187
Schafer, Mark W., 119, 169

Schiffer, James Edward, 244
Schnell, Ronald E., 138, 141, 143, 144, 147, 148, 149, 244
Schultz, Bobby, 66, 146, 187
Scott, Billy, 90, 187
Scott, Nora Kathy, 187
Scott, Kenneth D., 126, 244
Scott, Kenneth E., 108, 244
Scott, Mark B., 106, 244
Scruggs, Cynthia Diane, 73, 199
Sellers, Jerry D., 96, 244
Sellars, William Melton, 199
Sessoms, Bobby D., 54, 104, 244
Sessoms, Carol Leigh, 199
Sessoms, Gayle Walker, 117, 244
Shaffer, Thomas James, 199
Shaver, Deborah Burdett, 115, 244
Shaw, Larry, 46
Shaw, Rosetta, 105
Shaw, Susan C., 95, 121, 202, 244
Shaw, Teresa Gail, 117
Shaw, Thomas J., 245
Shearin, Elizabeth Lynn, 99, 199
Shearin, Leigh, 59, 76, 187
Shearin, Lou Ann, 22, 34, 72, 82, 83, 99, 126, 245
Sheets, Stephanie, 124, 187
Shepard, Elaine L., 86, 105, 199
Shepard, Janet L., 75, 245
Shepard, Karen Lee, 199
Shepard, Linda, 85, 125, 187
Shipman, Faye, 187
Shipman, Sharon, 86, 187
Shoaff, Evi, 85, 187
Shoulars, Kenneth Alton, 199
Shoulars, Steve Owen, 147
Shrewsbury, Sherry, 113, 187
Shytle, John, 142, 146, 199
Sideberry, Brenda Marie, 90
Sidbury, Freddie W., 54, 245
Sigman, Carolyn Knight, 126
Sikes, Gary Frink, 44, 200
Silva, Marsha L., 245
Simmons, Ray, 188
Simmons, Linda L., 86, 105, 245
Simmons, Patricia A., 245
Simmons, Ronald, 147
Simmons, Susan B., 245
Simpson, Susan, 188
Skipper, Diane, 200
Skipper, Eric, 117, 200
Skipper, Jack L., 100, 245
Skipper, Rebecca V., 245
Sloan, Becky, 188
Sloan, Gary L., 125, 200
Sloan, Richard J., 96, 246
Small, Rochelle, 69, 80, 92, 124, 188
Smiley, Robert, 188
Smith, Betty Jo, 83, 95, 110, 246
Smith, Brenda G., 82
Smith, Camellia L., 78, 99, 246
Smith, Daphne, 91, 188
Smith, Donald K., 200
Smith, Ernestine, 188
Smith, Gail E., 246
Smith, Ida, 105, 188
Smith, James, 188
Smith, Jeff, 56, 57, 64, 188
Smith, Joseph Glyn, 200
Smith, Lee Ann, 26, 200
Smith, Lyle, 188
Smith, Marilyn, 120, 188
Smith, Michael Lee, 75, 89, 91, 92, 100
Smith, Michael Quintel, 80, 119, 200
Smith, Mrs. Mozelle C., 171
Smith, O., 90
Smith, Walter Marshall, 246
Smithwick, Navana E., 126, 246
Sneeden, Carolyn J., 91, 246
Sneeden, Lawerence, 89, 92, 188
Snyder, Loretta K., 170
Solomon, Michael T., 246
Southerland, Jennie Calder, 114, 246
Sparks, Wayne, 188
Spencer, Barry, 127, 188
Spencer, Frederick Ray, 110, 200
Spencer, Julia R., 174
Spicer, Emily L., 246
Spicer, Terry K., 56
Spivey, Jimmy Eugene, 96, 121, 200
Spivey, Tammie, 200
Stanley, Debra Gayle, 113
Stanley, Harry N., 247
Stanley,Kenneth R., 175
Stanley, Mrs. Ozella R., 174
Starling, Deborah L., 247
Stephens, George M., 28, 44, 50, 54, 74, 100, 104, 247
Stephenson, Joel V., 247
Sternberger, Kenny, 188
Stevens, Joyce Lorraine, 75, 200
Stevens, Peggy, 188
Stevens, Raymond L., 125, 166
Stever, Michael Louis, 200
Stokely, Nancy, 188
Stokely, Susan, 95, 247
Stokley, Dennis, 49, 63, 86, 96, 97, 200
Stokley, Pamela K., 247
Stout, Donna Lynn, 78, 99, 200
Strickland, Gina Sue, 200
Strickland, Mary K., 247
Strong, Freddy, 90, 188
Suggs, Marion Diane, 200
Sullivan, Bruce, 82, 83, 88, 188
Sullivan, Donna Chadwick, 115, 247
Sullivan, Norma, 188
Sullivan, Ted Allen, 117
Sumpter, Robert, 44, 63, 80, 200
Sundquist, Mrs. Janis B., 165
Swails, Elizabeth C., 188
Swain, George T., 44, 54, 64, 65, 247
Swann, Jackie, 105
Sweet, Reen, 188
Swindell, Tom, 188

Talman, Frank, 117
Tann, Peggy Elizabeth, 91
Taylor, Bobby, 91
Taylor, David Ralph, 44, 200
Taylor, Jay, 82, 83, 85, 188
Taylor, Jean F., 173
Taylor, Michael S., 68, 108, 247
Taylor, Oran J., 248
Taylor, Ronald Erwin, 44, 200
Taylor, Sadie T., 124, 248
Taylor, Sherlyn L., 76, 83, 99, 248
Taylor, Mrs. Virginia R., 164
Teague, Phil, 90, 121
Telfair, Mrs. Ollie M., 168
Telfair, Reginald Everette, 200
Temoney, Patricia Ann, 75
Temoney, Ronnie, 82, 83, 85, 89, 91
Temple, Sylvia L., 248
Tennille, Robin, 126
Thayer, Pauline, 200
Thomas, Angela Harriet, 115, 248
Thomas, Betsy J., 90, 248
Thomas, Linda, 75
Thomas, Mrs. Miriam B., 161
Thomas, Nancy Carol, 200
Thomas, Nancy Lyn, 76, 82, 83, 200
Thompson, Beverly, 200
Thompson, Linda, 90, 106, 188
Thompson, Marcus D., 44, 64, 100, 188
Thompson, Pamela J., 102, 112, 249
Thompson, Susan M., 76, 78, 249,
Thompson, Terry, 188
Thorton, Micheal, 249
Tilson, Vint, 66, 188
Timms, Nancy, 124, 188
Tinga, Mrs. Mary S., 166
Todd, Mrs. Bertha B., 159
Todd, George David, 201
Toon, Glenn J., 96, 136, 143, 249
Toon, James, 132, 200
Too Too, Pomar Kori, 200
Treadwell, Kay, 120, 125, 188
Triplett, Robin L., 21, 76, 77, 99, 249
Tripp, Michael David, 44, 63, 100, 101, 104, 200
Tripp, Ricky, 46, 63, 100, 101, 104, 188
Trobaugh, Joachin G., 81, 120, 249
Troutman, Anne, 188
Tucker, Debbie, 188
Tucker, Sylvia L., 249
Turner, Carla, 188
Turner, David S., 249
Turner, Rita C., 76, 83, 249
Turner, Teresa Jean, 76, 200
Tutherow, Thomas E., 249
Tyson, Vern, 188

Ullom, Carole J., 188
Ullom, Cathy L., 250

Van Surdan, Randy, 56, 188
Van Velsor, Pamela Marie, 95, 201
Venters, Deborah Ann, 76, 201
Vereen, Donna Gail, 78, 201
Vereen, Walter, 250
Vick, Darell L., 250
Viser, Alice O'Neal, 83, 124

Waddell, Brenda Joan, 115, 250
Waddell, Charles R., 175
Waddell, Mike, 75, 201
Waggett, John Davie, 88, 91, 201
Waldkirch, Robert Bradley, 49, 104, 201
Walker, Donnie, 63, 92, 188
Walker, Ronald, 108, 126, 250
Wallace, Cronelius, 250
Wallace, Dawn, 201
Wallace, Larry, 188
Walton, Anna, 126, 188
Walton, Becke, 126, 188
Walton, Mary Lynn, 250
Walton, Michael, 68, 250
Ward, Donnie Wayne, 250
Ward, Jacob Tucker, 68, 104, 201
Ward, Ricky, 250
Ward, Tim, 60, 90, 188
Warner, Chip, 66
Warner, Deborah E., 76, 95, 202, 251
Warren, Janet, 69, 99, 251
Warren, Rosaland Renee, 126
Warwick, Carol, 59, 95, 188

Warwick, Lisa, 189
Washak, Michael, 124, 129, 251
Washington, Barbara A., 251
Washington, Delores, 90, 251
Washington, Donald Ray, 46, 60, 104
Washington, Gregory Lindell, 124
Washington, Ronette, 251
Watkins, Jere A., 126, 251
Watkins, Michael E., 126, 251
Watkins, Thurston L., 64, 65, 104, 251
Watson, Debra, 189
Watson, Karen A., 76, 251
Watson, Tim, 49, 189
Watters, James Patrick, 108, 201
Watters, Thomas S., 252
Watts, Antony L., 252
Watts, Bonnie L., 252
Watts, Connie Lee, 91
Weathersbee, Elizabeth, 252
Weaver, Kay, 106, 189
Weaver, Krista, 189
Weinel, William Harvey, III, 106, 201
Wejciechowicz, Garry W., 116, 146
Weller, Mrs. Catherine S., 178
Wells, Kenneth W., 78, 104, 252
Wells, Michael J., 252
Wendle, Barbara J., 76, 95, 252
Wendle, Carol A., 73, 83, 95, 252
West, Mrs. Ann T., 178
West, David McKinley, 201
West, Susan E., 72, 82, 83, 93, 252
Whinna, James D., 64, 100, 101, 104, 201
Whitaker, Tommy, 44
White, Douglas H., 56, 124
White, Jennifer Lynn, 117, 201
White, Palmer, 189
Whitesell, Katherine A., 252
Wicker, Katherine, 159
Wiggins, Gerald Kent, 201
Wiggins, Keith, 118, 189
Wilke, Bruce, 189
Wilkie, Mrs. Elizabeth H., 172
Wilke, Mary, 189
Willard, Albert E., 118, 253
Willetts, Debra L., 253
Williams, Audrey, 189
Williams, Carolyn, 253
Williams, Cynthia, 189
Williams, Deborah Vereen, 116, 117, 253
Williams, Donna Jean, 126
Williams, Edgar E., 253
Williams, Eria J., 253
Williams, Henri, 49, 253
Williams, Jevelyn, 189
Williams, Kenneth, 253
Williams, Carol Leigh, 201
Williams, Lloyd Steve, 64, 253
Williams, Lonnie, 90
Williams, Marcia J., 253
Williams, Mrs. Margaret S., 172
Williams, Marsha Anne, 58, 99, 201
Williams, Rodney, 60
Williams, Rory, 149, 189
Williams, Sarah M., 95, 110, 254
Williams, Terry, 124, 201
Williams, Victoria L., 79, 129, 254
Williamson, Bobby E., 46, 189
Williamson, Joseph C., 254
Willis, Graydon B., 254
Willis, Levern, 90, 189
Willis, Robert Lee, 74, 119, 201
Willis, Tawana, 254
Wilson, Anthony, 46
Wilson, Dean, 189
Wilson, Deborah, 254
Wilson, Gary, 201
Wilson, Greg, 44, 63, 96, 189
Wilson, James Blaine, 255
Wilson, Laurie, 112, 121, 201
Wilson, Mark Lloyd, 106, 108, 201
Wilson, Martha, 78, 255
Wilson, Ray, 189
Wilson, Raymond, 137, 152
Wilson, Robert, 125, 137, 255
Wimbish, Debbie, 99, 255
Winn, Cheryl Ann, 76, 126, 201
Winstead, Barbara, 189
Winter, Carol, 105, 189
Wood, Paul Gregory, 79, 132, 201
Woodberry, Joyce, 115, 255
Woodbury, David, 146
Woodbury, Sam, 147
Woodcock, Richard, 67, 93, 96, 108, 111, 118, 255
Woodruff, David Astor, 141, 142, 147, 149, 201
Wooten, Kenneth, 176
Wrede, Deborah, 73, 102, 255
Wrenn, Charles, 75, 126, 255
Wright, Angela, 18, 73, 80, 139, 142, 149, 255
Wright, Cassandra, 80
Wright, Homer Neal, 75, 142, 146, 201
Wright, James, 255
Wright, Patricia, 256
Wrublewski, John, 91, 256
Wychel, David Allen, 67, 104, 256
Wyant, Rebecca Lynn, 201

Yale, Douglas, 106
Yale, Sher-Lynn, 106
Yarboro, Craig, 189
Yates, Mary Katheryn, 69, 74, 76, 78, 95, 124, 200, 201
Yeo, Suzanne, 76, 256
Young, Mrs. Aveline S., 173
Yow, Keith, 106
Yow, Stephen Jackson, 117, 124, 201

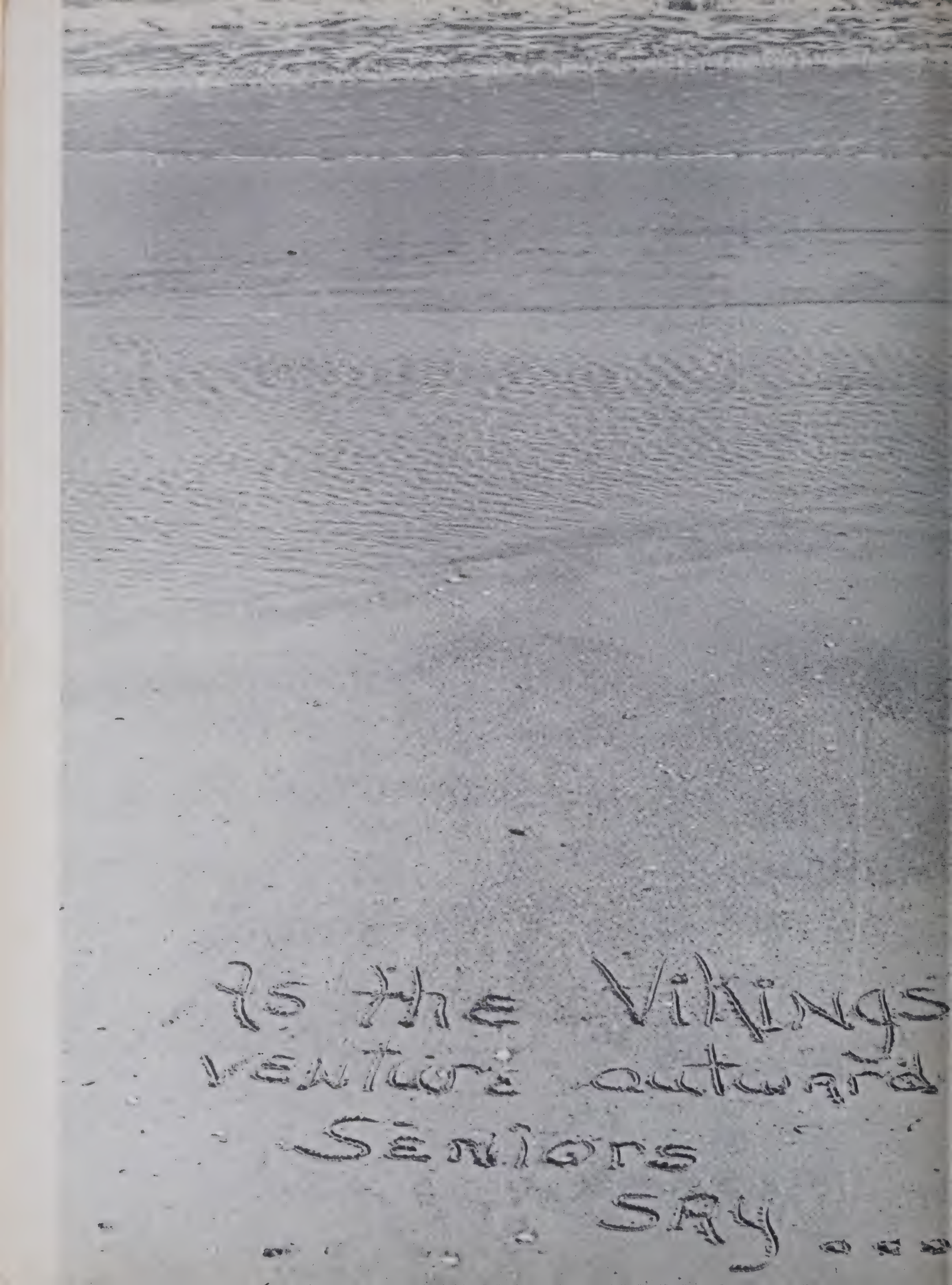
As the Vikings
venture outward
Seniors
SAY . . .

Goodbye!

NEW HANOVER PUBLIC LIBRARY
3 4200 00306 8745

NORTH CAROLINA ROOM
NEW HANOVER COUNTY PUBLIC LIBRARY

For Reference
Not to be taken from this room